

# CITY OF LINCOLN

---

*Fiscal Year 2024/25 Annual Report for:*

**Community Facilities District No. 2003-1**

**(Lincoln Crossing Project)**

**Special Tax Refunding Bonds Series 2018**

**November 2024**

Prepared by:



**Corporate Headquarters**  
32605 Temecula Parkway, Suite 100  
Temecula, CA 92592  
Toll free: 800.676.7516

# TABLE OF CONTENTS

---

<b>1. District Summary .....</b>	<b>1</b>
<b>2. SB 165: Local Agency Special Tax and Bond Accountability Act .....</b>	<b>2</b>
2.1 Purpose of Special Tax.....	2
2.2 Collections and Expenditures .....	2
<b>3. Special Tax Summary .....</b>	<b>3</b>
3.1 Levy Summary .....	3
3.2 Special Tax Rates .....	3
3.3 Special Tax Rate Comparison .....	4
3.4 Annual Special Tax Rate Increase.....	4
<b>4. Financial Status .....</b>	<b>5</b>
4.1 Fund Balances.....	5
4.2 Special Tax Fund .....	5
4.3 Reserve Fund .....	5
4.4 Value to Debt Ratio .....	5
4.6 Delinquency Summary .....	6
<b>Appendix A: District Overview Map .....</b>	<b>A</b>
<b>Appendix B: Rate and Method of Apportionment .....</b>	<b>B</b>
<b>Appendix C: Delinquency Summary.....</b>	<b>C</b>
<b>Appendix D: Current Debt Service Schedule .....</b>	<b>D</b>
<b>Appendix E: Final Billing Detail Report for Fiscal Year 2024/25 .....</b>	<b>E</b>

# 1. DISTRICT SUMMARY

The City of Lincoln (the “City”) formed Community Facilities District No. 2003-1 (the “District”) on May 13, 2003. The City issued the City of Lincoln Special Tax Bonds, Series 2003A and the Special Tax Bonds, Series 2004 (the “Prior Bonds”) to fund certain improvements within the District. The improvements in the area included, but were not limited to, wastewater improvements, water improvements, roadway improvements, and bridge improvements.

In 2007, the Prior Bonds were refunded in connection with the issuance of the City of Lincoln Special Tax Refunding Bonds, Series 2007 (the “Series 2007 Bonds”). Simultaneously, the Bonds were purchased with the proceeds from the issuance of the Lincoln Public Financing Authority Special Tax Revenue Bonds, Series 2007A (the “Series 2007A Bonds”) and Subordinate Series 2007B (the “Series 2007B Bonds”) (collectively the “Revenue Bonds”).

The Special Tax Refunding Bonds, Series 2018 (the “Series 2018 Bonds”) were issued in August 2018 to refund the outstanding Series 2007 Bonds, which secure the payment on the outstanding Revenue Bonds.

## Levy

The following table provides a summary of the Fiscal Year 2024/25 final levy amount.

Parcel Count	Maximum Special Tax	Special Tax Levy <sup>(1)</sup>
2,753	\$8,876,609.50	\$6,671,075.66

(1) The Special Tax Levy is equal to the special tax requirement for Fiscal Year 2024/25.

## Funds

The Series 2018 bonds were issued in August of 2018 to refund the outstanding principal of the Revenue Bonds in the amount of \$89,999,014.11 which included an additional non-principal balance of funds in the amount of \$16,823,166.15 held by the City for the prior bonds. The additional funds, totaling approximately \$12,000,000, remain in the Special Tax Fund which is planned to be utilized for construction that has not yet been completed. NBS recommends transferring funds dedicated to construction to the Construction Fund. The Expense and Reserve Funds are fully funded.

## Delinquencies

As of June 30, 2024, the delinquency rate for the District is 0.61% for a total of \$39,761.18. NBS will continue to monitor delinquencies and recommend the appropriate delinquency management actions to the City as needed.

### NBS

Anthony Duarte, Administrator

Amanda Welker, Project Manager

Sara Mares, Client Services Director

## 2. SB 165: LOCAL AGENCY SPECIAL TAX AND BOND ACCOUNTABILITY ACT

Senate Bill 165, filed with the Secretary of State on September 19, 2000, enacted the Local Agency Special Tax and Bond Accountability Act (the “Act”). This Act requires that any local special tax or local bond measure subject to voter approval contain a statement indicating the specific purposes of the special tax, require that the proceeds of the special tax be applied to those purposes, require the creation of an account into which the proceeds shall be deposited, and require an annual report containing specified information concerning the use of the proceeds. The Act only applies to any local special tax measure or local bond measure adopted on or after January 1, 2001 in accordance with Section 53410 of the California Government Code.

Some of the requirements of the Act are handled at the formation of the Special Tax District and others are handled through annual reports. This Section of this report intends to comply with Section 53411 of the California Government Code that states:

“The chief fiscal officer of the issuing local agency shall file a report with its governing body no later than January 1, 2002, and at least once a year thereafter. The annual report shall contain both the following:

1. The amount of funds collected and expended.
2. The status of any project required or authorized to be funded as identified in subdivision (a) of Sections 53410.”

The requirements of the Act apply to the Funds for the following:

Community Facilities District No. 2003-1 (Lincoln Crossing)  
 Special Tax Bonds, Series 2018  
 August 30, 2018

### 2.1 Purpose of Special Tax

The purpose of the Special Tax is to fund public infrastructure improvements within the District and pay debt service and associated administration costs.

### 2.2 Collections and Expenditures

Fund Name	Initial Deposit	6/30/2023 Balance	Total Amount Collected <sup>(1)</sup>	6/30/2024 <sup>(2)</sup> Balance	Amount Expended
Special Tax Fund	\$0.00	16,383,454.02	\$6,509,285.96	16,819,620.96	\$6,073,119.02
Reserve Fund <sup>(3)</sup>	322,603.24	6,447,000.00	0.00	6,447,000.00	0.00

(1) Amount collected in Fiscal Year 2023/24, including interest earned and transfers between funds.

(2) Unaudited balances.

(3) Reserve Fund is secured by an insurance policy with a value of \$6,447,000.

### 3. SPECIAL TAX SUMMARY

#### 3.1 Levy Summary

A summary of the levy for Fiscal Year 2024/25 is shown in the table and chart below.

Description	Annual Cost
Principal	\$3,400,000.00
Interest	2,315,956.94
Pay-As-You-Go-Facilities Funding	803,559.24
Administrative Fees/Expenses <sup>(1)</sup>	151,559.48
<b>Total Special Tax Levy Amount:</b>	<b>\$6,671,075.66</b>
Parcel Count	2,753

(1) Includes County collection fees and installment rounding for tax roll purposes.

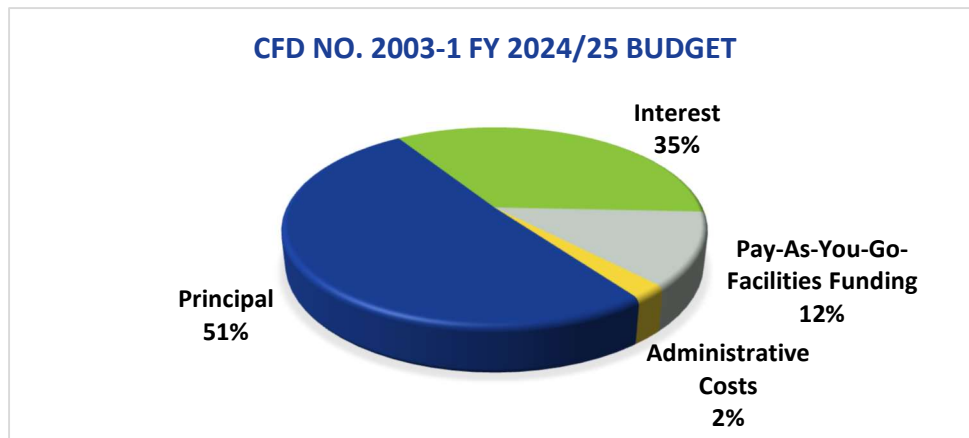

#### 3.2 Special Tax Rates

The Fiscal Year 2024/25 applied rated and special tax levy are shown in the table below.

Land Use Class	Development Status	Building Floor Area (SF)	Parcel Count	FY 2024/25 Applied Rate	FY 2024/25 Levy
1	Developed Residential	< 1,400	99	\$1,150.46	\$113,895.54
2	Developed Residential	1,400 - 1,800	350	1,537.74	537,440.12
3	Developed Residential	1,801 - 2,200	616	1,981.98	1,217,926.68
4	Developed Residential	2,201 - 2,600	659	2,232.58	1,467,363.20
5	Developed Residential	2,601 - 3,000	498	2,904.64	1,445,058.40
6	Developed Residential	> 3,000	531	3,576.70	1,889,391.72
<b>Totals:</b>			<b>2,753</b>		<b>\$6,671,075.66</b>

(1) Final Map not levied due to the special tax requirement being less than the maximum special tax for developed property.

### 3.3 Special Tax Rate Comparison

The Fiscal Year 2024/25 maximum tax rates and applied tax rates compared to the prior year are shown below.

Land Use Class	Building Floor Area (SF)	FY 2023/24			FY 2024/25			% Change in Applied Tax Rate <sup>(2)</sup>
		Maximum Tax Rate	Applied Tax Rate	% of Maximum	Maximum Tax Rate	Applied Tax Rate	% of Maximum	
1	< 1,400	\$1,500.80	\$1,129.48	75.26%	\$1,530.81	\$1,150.46	75.15%	1.86%
2	1,400 - 1,800	2,006.01	1,509.70	75.26%	2,046.13	1,537.74	75.15%	1.86%
3	1,801 - 2,200	2,585.54	1,945.84	75.26%	2,637.25	1,981.98	75.15%	1.86%
4	2,201 - 2,600	2,912.44	2,191.86	75.26%	2,970.69	2,232.58	75.15%	1.86%
5	2,601 - 3,000	3,789.15	2,851.68	75.26%	3,864.94	2,904.64	75.15%	1.86%
6	> 3,000	4,665.86	3,511.48	75.26%	4,759.18	3,576.70	75.15%	1.86%

(1) Represents the change between the current and prior year applied tax rates.

### 3.4 Annual Special Tax Rate Increase

The maximum special tax for future years is authorized to automatically increase based on a 2% annual inflator.

## 4. FINANCIAL STATUS

### 4.1 Fund Balances

Fund	6/30/2024 Balance <sup>(1)</sup>
Improvement Fund	\$0.00
Special Tax Fund	16,819,620.96
Reserve Fund	6,447,000.00

(1) Unaudited fund balances. Reserve Fund is secured by an insurance policy with a value of \$6,447,000.

### 4.2 Special Tax Fund

Description	Amount
<b>Special Tax Fund Balance 6/30/2024</b>	<b>\$16,819,620.96</b>
9/1/2024 Debt Service	(4,391,378.47)
9/1/2024 Bond Call	(0.00)
Estimated Administrative Expenses <sup>(1)</sup>	(78,800.00)
<b>Estimated Special Tax Fund Balance 12/2024 <sup>(2)</sup></b>	<b>\$12,349,442.49</b>

(1) Represents six months' worth of estimated administrative expenses.

(2) Includes Pay-As-You-Go Facilities Funding accumulation for ongoing projects.

### 4.3 Reserve Fund

Description	Amount
<b>Reserve Fund Balance 6/30/2024</b>	<b>\$6,447,000.00</b>
Reserve Requirement <sup>(1)</sup>	6,447,000.00
<b>Estimated Reserve Fund Surplus/Deficit</b>	<b>\$0.00</b>

(1) Reserve Requirement is defined as the least of (i) 10% of the original principal amount of bonds (ii) maximum annual debt service for the bonds or (iii) 125% of average annual debt service on the bonds.

### 4.4 Value to Debt Ratio

Description	Amount
<b>Assessed Value <sup>(1)</sup></b>	<b>\$1,249,538,574</b>
Principal of Bonds Outstanding <sup>(2)</sup>	\$48,325,000
<b>Assessed Value to Debt Ratio</b>	<b>25.68:1</b>

(1) The assessed value of levied parcels within the District, as of January 1, 2024.

(2) Principal amount of the Series 2018 Bonds outstanding, as of September 2, 2024 which includes principal billed on the Fiscal Year 2024/25 tax roll.

## 4.6 Delinquency Summary

The following table summarizes the Fiscal Year 2023/24 delinquency rate for the District. Please refer to Appendix D for the District's historical delinquency rates

Description	Amount
Fiscal Year 2023/24 Amount Levied	\$6,549,047.14
Fiscal Year 2023/24 Amount Delinquent	39,761.18
<b>Fiscal Year 2023/24 Delinquency Rate</b>	<b>0.61%</b>



# APPENDIX A: DISTRICT OVERVIEW MAP

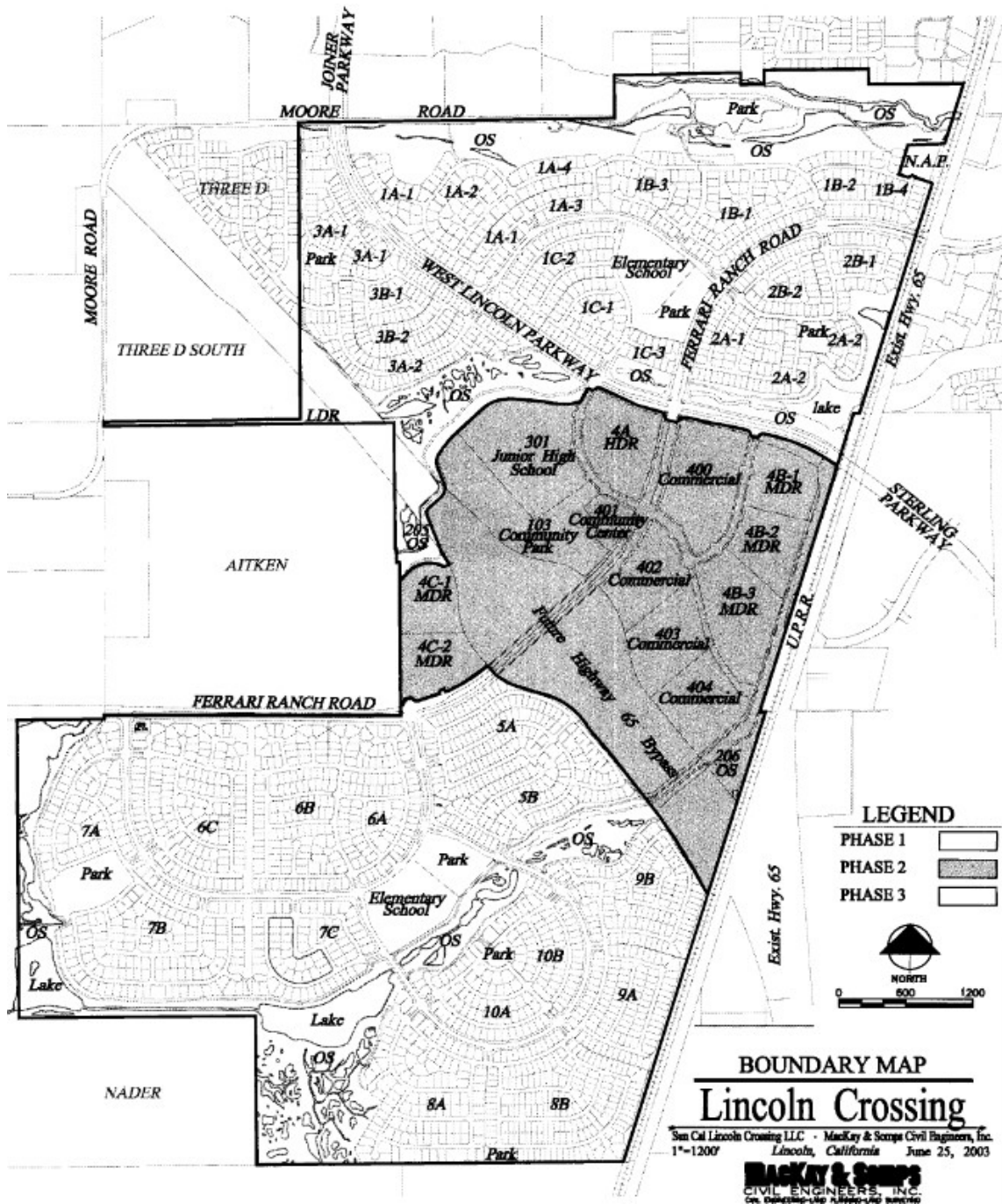

# APPENDIX B: RATE AND METHOD OF APPORTIONMENT

---

The following pages contain the District's Rate and Method of Apportionment.

## APPENDIX B

### AMENDED AND RESTATED RATE AND METHOD OF APPORTIONMENT OF SPECIAL TAX

A special tax shall be levied annually on each Parcel of land within the City of Lincoln Community Facilities District No. 2003-1 (Lincoln Crossings Project) (the "District"), based upon the Special Tax Liability determined by the City of Lincoln (the "City"), or its designee, through the application of the following procedures. All of the property within the District, unless otherwise exempted by the express provisions of the rate and method of apportionment expressed below, shall be taxed to the extent and in the manner provided below.

It is intended that all special taxes applicable to Parcels be collected in the same manner and at the same time as ordinary ad valorem property taxes, and that special taxes so levied will be subject to the same penalties and procedures, sale and lien priority in case of delinquency as is provided for ad valorem taxes, subject to any covenant for judicial foreclosure with respect thereto in the Indenture of Trust for any Bonds of the District. Notwithstanding the foregoing, the City may collect the special taxes at such other times or in such other manner as necessary or convenient to satisfy the obligations of the District, including by means of direct billing of the affected property owners.

#### 1. DEFINITIONS

"Act" means the Mello-Roos Community Facilities Act of 1982, as amended, being Chapter 2.5, Division 2 of Title 5 of the Government Code.

"Administrative Expenses" means any or all of the following: the fees and expenses of the Trustee (including any fees or expenses of its counsel), the expenses of the City in carrying out its duties with respect to the District or otherwise under the Indenture of Trust (including, but not limited to, the levy and collection of the special taxes) including the fees and expenses of its counsel, an allocable share of the salaries of the City staff directly related to the administration of the District and the Bonds and a proportionate amount of City general administrative overhead related thereto (as allocated in accordance with City policies and practices), any amount required to pay any rebate liability to the federal government and to pay the costs incurred to calculate any possible rebate liability, fees and expenses incurred to comply with any disclosure obligations with respect to the Bonds and/or the District, and all other costs and expenses of the City or the Trustee incurred in connection with the discharge of their respective duties under the Indenture of Trust, and, in the case of the City, in any way related to administration of the District.

"Apartment" means a single dwelling unit within a building or buildings comprised of attached residential units, all of which are made available for rental by the general public, exclusive of Condominiums.

"Bonds" mean any and all bonds or other debt (as defined in Section 53317(d) of the Act), whether in one or more series, issued by the District.

"Bond Year" means the bond year as defined in the Indenture of Trust.

"Builder" means a developer, merchant builder, or builder that converts a Parcel to Developed Parcel for sale to the initial buyer following the City issued Certificate of Occupancy.

“Building Floor Area” means the square footage of the area included within the surrounding exterior walls of a building, including each floor of a multiple story building but not including any carport, walkway, garage, overhang, patio, enclosed patio, or similar area. The Building Floor Area will be determined by reference to City approved building permits or certificates of occupancy.

“Category” means a special tax category set forth in Table 1 for Developed Parcel.

“CFD Administrator” means the City Finance & Administrative Services Director or designee.

“City” means the City of Lincoln.

“Condominium Unit” means a unit meeting the statutory definition of a condominium contained in California Civil Code, Section 1351.

“County” means the County of Placer.

“Debt Service”, for each Fiscal Year, is the total annual principal and interest payable on the Bonds during the Bond Year which commences in such Fiscal Year, less any capitalized interest and any other amounts remaining in a bond fund held under the Indenture of Trust as of the end of the previous Fiscal Year and available to pay such principal and interest.

“Developed Parcel” means a Parcel for which a building permit for new construction was issued as of June 30 of the prior Fiscal Year.

“District” means the City of Lincoln Community Facilities District No. 2003-1 (Lincoln Crossings Project).

“Final Map” means a final tract map, parcel map, lot line adjustment or functionally equivalent map that creates individual building sites or Condominium Units, or equivalent, recorded with the County Recorder’s Office.

“Final Map Lot” means a Parcel for which a Final Map has been recorded but for which a building permit has not been issued as of June 30 of the prior Fiscal Year.

“Fiscal Year” means the period starting on July 1 and ending the following June 30.

“Indenture of Trust” means the indenture, fiscal agent agreement, resolution or other instrument pursuant to which any then outstanding Bonds are issued, and as it may be amended, modified and/or supplemented from time to time.

“Large Lot Parcel” means a Parcel created by a Large Lot Parcel Map that does not designate final Parcels and is not classified as a Developed Parcel or Final Map Lot.

“Large Lot Parcel Map” means a recorded Parcel map or maps for each of Phase I, Phase II and Phase III of the property which subdivides each phase into legal Parcels for sale to merchant builders, which subdivided legal Parcels shall then be further subdivided, into legal lots, pursuant to one or more Final Maps. Each Large Lot Parcel Map shall delineate large lots and when recorded shall designate all of the public rights of way for arterial roadways, collector roadways, adjacent roadways and utility easements.

“Lot” means an individual legal lot created by a Final Map for which a building permit has been or could be issued.

“Maximum Special Tax” means the respective maximum special tax for a Developed Parcel, Final Map Lot, Large Lot Parcel, and Undeveloped Parcel, as set forth in Section 2, herein.

“Non-Residential Property” means all Developed Parcels for which a building permit(s) was issued for a non-residential use.

“Parcel” means any lot or parcel or portion thereof or Condominium Unit that is within the boundaries of the District shown on an official map of the Assessor of the County.

“Phase 1” means Parcel number 008-240-021-000, 008-240-054-000, 021-273-053-000, 021-273-096-000, 021-321-025-000, 021-321-032-000, 021-330-011-000, 021-330-013-000, and 021-330-022-000.

“Phase 2” means Parcel number 021-273-097-000, 021-280-095-000, 021-280-096-000, 021-330-023-000, 021-340-015-000, and 021-340-016-000.

“Phase 3” means Parcel number 021-280-097-000, 021-280-099-000, and 021-340-017-000.

“Residential Property” means all Developed Parcels for which a building permit has been issued for purposes of constructing one or more residential dwelling units.

“Special Tax Liability” for any Fiscal Year is an amount sufficient to pay Debt Service for such Fiscal Year, Administrative Expenses for such Fiscal Year, any amount for direct payment for the cost of acquiring authorized facilities of the District, an amount necessary to replenish any reserve funds for the Bonds, and an amount determined by the CFD Administrator as necessary to make any other payments required to be made in the applicable Fiscal Year by the City or District under the Indenture of Trust for the Bonds.

“Taxable Property” is all real property within the boundaries of the District, except that the following Parcels shall not be taxed: any land owned, conveyed or irrevocably offered for dedication to a public agency; any land which is a public right of way or which is an unmanned utility easement making impractical its utilization for other than the purpose set forth in the easement; Nonresidential Property in Phase 2; and/or any Parcel used exclusively by a homeowners’ association. Notwithstanding the aforementioned, if any part of a Parcel is determined to be Taxable Property, then all of that Parcel shall be designated as Taxable Property. Once a Parcel is classified as a Developed Parcel, it shall remain as Taxable Property. A Parcel shall not be exempted from special taxes if such designation would reduce the sum of all remaining Taxable Property to less than 607.5 Acres. Such Parcel will continue to be classified as Undeveloped Property and will continue to be subject to special taxes accordingly.

“Total Property Tax Burden” includes all ad valorem property tax and all overlapping taxes, fees and special assessments.

“Trustee” means the trustee or fiscal agent designated under the Indenture of Trust.

“Undeveloped Parcel” means a Parcel of Taxable Property not classified as a Developed Parcel, a Final Map Lot, or a Large Lot Parcel.

2. MAXIMUM SPECIAL TAX RATES

A. DEVELOPED PARCELS: The Maximum Special Tax that may be levied in any Fiscal Year on any Developed Parcel is shown in Table 1. Such amount shall increase each Fiscal Year by two percent (2.0%), commencing July 1, 2004. The special tax on any Developed Parcel within the District shall not be levied after the earlier of (i) 30 years following the Fiscal Year in which the building permit for such Parcel is issued, or (ii) Fiscal Year 2052-53.

TABLE 1  
Developed Parcel Maximum Special Tax

Category	Developed	Building Floor Area (Square Footage)	Maximum Special Tax
1	Residential	Less than 1,400	\$1,010 per dwelling unit
2	Residential	1,400 - 1,800	\$1,350 per dwelling unit
3	Residential	1,801 - 2,200	\$1,740 per dwelling unit
4	Residential	2,201 - 2,600	\$1,960 per dwelling unit
5	Residential	2,601 - 3,000	\$2,550 per dwelling unit
6	Residential	Greater than 3,000	\$3,140 per dwelling unit
7	Non-Residential	All	\$0.35 per square foot of Building Floor Area

B. FINAL MAP LOTS: The Maximum Special Tax that may be levied in any Fiscal Year on any Final Map Lot is \$12,000 per acre (said amount to be levied pro rata for any portion of an acre). Such amount shall increase each Fiscal Year by two percent (2.0%), commencing July 1, 2004. The special tax on any Final Map Lot Parcel within the District shall not be levied after Fiscal Year 2052-53.

C. LARGE LOT PARCELS: The Maximum Special Tax that may be levied in any Fiscal Year on any Large Lot Parcel is \$12,000 per acre (said amount to be levied pro rata for any portion of an acre). Such amount shall increase each Fiscal Year by two percent (2.0%), commencing July 1, 2004. The special tax on any Large Lot Parcel within the District shall not be levied after Fiscal Year 2052-53.

D. UNDEVELOPED PARCELS: The Maximum Special Tax that may be levied in any Fiscal Year on any Undeveloped Parcel is \$8,000 per acre (said amount to be levied pro rata for any portion of an acre). Such amount shall increase each Fiscal Year by two percent (2.0%), commencing July 1, 2004. The special tax on any Undeveloped Parcel within the District shall not be levied after Fiscal Year 2052-53.

3. ASSIGNMENTS TO CATEGORIES; LEVY

A. ANNUAL TAX CATEGORIES: On or about July 1 of each year, but in any event in sufficient time to include the levy of the special taxes on the County's secured tax roll, the CFD Administrator shall determine for each Parcel within the District whether it is Taxable Property, and, if so, whether such Parcel is a Developed Parcel, Final Map Lot, Large Lot Parcel, or Undeveloped Parcel. Each Developed Parcel shall be further assigned to a Category. Parcels subject to levy shall be determined based upon the latest equalized roll of the County Assessor for such Fiscal Year.

B. APPORTIONMENT OF SPECIAL TAX LIABILITY. The CFD Administrator, shall then determine the Special Tax Liability for the Fiscal Year commencing such July 1, and levy special taxes as follows until the amount of the special taxes levied equals the Special Tax Liability:

- Step 1: Levy special taxes on Developed Parcels as needed to satisfy the Special Tax Liability, pro rata up to 100% of the Developed Parcel Maximum Special Tax, pursuant to Table 1, herein.
- Step 2: If additional funds are needed after the first step has been calculated to satisfy the Special Tax Liability, in addition to the levy of the prior step, levy special taxes on all Parcels designated as Final Map Lots on a pro rata basis at up to 100% of the Final Map Lot Maximum Special Tax as needed.
- Step 3: If additional funds are needed after the second step has been calculated to satisfy the Special Tax Liability, in addition to the levy of all prior steps, levy special taxes on all Phase 1 Large Lot Parcels on a pro rata basis at up to 100% of the Large Lot Parcel Maximum Special Tax as needed.
- Step 4: If additional funds are needed after the third step has been calculated to satisfy the Special Tax Liability, in addition to the levy of all prior steps, levy special taxes on all Phase 2 Large Lot Parcels on a pro rata basis at up to 100% of the Large Lot Parcel Maximum Special Tax as needed.
- Step 5: If additional funds are needed after the fourth step has been calculated to satisfy the Special Tax Liability, in addition to the levy of all prior steps, levy special taxes on all Phase 3 Large Lot Parcels on a pro rata basis at up to 100% of the Large Lot Parcel Maximum Special Tax as needed.
- Step 6: If additional funds are needed after the fifth step has been calculated to satisfy the Special Tax Liability, in addition to the levy of all prior steps, levy special taxes on all Phase 1 Undeveloped Parcels on a pro rata basis at up to 100% of the Undeveloped Parcel Maximum Special Tax as needed.
- Step 7: If additional funds are needed after the sixth step has been calculated to satisfy the Special Tax Liability, in addition to the levy of all prior steps, levy special taxes on Phase 2 Undeveloped Parcels on a pro rata basis at up to 100% of the Undeveloped Parcel Maximum Special Tax as needed.
- Step 8: If additional funds are needed after the seventh step has been calculated to satisfy the Special Tax Liability, in addition to the levy of all prior steps, levy special taxes on Phase 3 Undeveloped Parcels on a pro rata basis at up to 100% of the Undeveloped Parcel Maximum Special Tax as needed.

Under no circumstances will the special taxes levied against any Parcel used as a private residence be increased as a consequence of delinquency or default by the owner of any other Parcel or Parcels within the District by more than ten (10) percent of the special tax that would be levied in that Fiscal Year, if there were no delinquencies, pursuant to California Government Code Section 53321(d), as in effect on the date of formation of the District.

#### 4. PREPAYMENTS OF SPECIAL TAXES

The special taxes for any Developed Parcel may be prepaid, and permanently satisfied, (i) in total, (ii) in the case of a partial prepayment, in the ratio of 25%, 50% or 75% of the full prepayment amount, or (iii) in the amount determine for a mandatory prepayment. An owner of a Parcel of Taxable Property who desires to prepay and permanently satisfy all or part of the special tax obligation for a Parcel shall notify the CFD Administrator in writing of such intention. The CFD Administrator, shall calculate and determine the prepayment amount, determine that the sum of the maximum special tax of all remaining Parcels is sufficient to levy a minimum of 110% of the Debt Service in all future Fiscal Years, and such determination shall be final and conclusive.

##### A. FULLY PREPAYING THE SPECIAL TAX FOR A DEVELOPED PARCEL:

1. The prepayment amount is computed by dividing the most current levied special tax amount for such Developed Parcel by the most current total levied special tax amount for all Parcels within the District, and multiplying the results by the principal amount of any outstanding Bonds and Bonds authorized to be issued.

2. The prepayment amount calculated in (1) above for a particular Parcel will be (a) increased in the amount of: (i) applicable redemption premium, if any, on the Bonds to be redeemed with such prepayment; (ii) an amount determined by the CFD Administrator to offset any difference between the amount needed to pay interest on the principal amount of Bonds to be redeemed until the earliest redemption and the amount derived from the reinvestment of the prepaid special tax pending the redemption of such Bonds; and (iii) an amount determined by the CFD Administrator to pay for the applicable Administrative Expenses to provide such prepayment; and (b) decreased in the amount of (i) any special taxes heretofore paid in respect of said Parcel, then held by the Trustee and available for payment on the Bonds, (ii) any reduction in the amount on deposit in the reserve fund for the Bonds due to the redemption of the Bonds with the proceeds of such prepayment and (iii) a pro rata amount of remaining capitalized interest allocable to the Parcel, if any.

The Parcel with respect to which prepayment is made must not be delinquent in any payment of special taxes previously levied within the District. Prepayment shall not relieve any property owner from paying those special taxes which have already become due and payable, and a Notice of Cessation of Special Tax Lien shall not be recorded against any Parcel pursuant to California Government Code Section 53344, until all special taxes with respect to that Parcel have been paid.

##### B. PARTIALLY PREPAYING THE SPECIAL TAX FOR A DEVELOPED PARCEL:

1. The partial prepayment amount is computed by dividing the most current levied special tax amount for such Developed Parcel by the most current total levied special tax amount for all Parcels within the District, then multiplying the results by the principal amount of any outstanding Bonds and Bonds authorized to be issued, and then multiplying the result by the intended partial prepayment percentage (25%, 50% or 75%).

2. The partial prepayment amount calculated in (3) above for a particular Parcel will be (a) increased in the amount of: (i) applicable redemption premium, if any, on the Bonds to be redeemed with such prepayment; (ii) an amount determined by the CFD Administrator to offset any difference between the amount needed to pay interest on the principal amount of Bonds to be redeemed until the earliest redemption and the amount derived from the reinvestment of the prepaid special tax pending the redemption of such Bonds; and (iii) an amount determined by the CFD Administrator to pay for the applicable Administrative Expenses to provide such prepayment; and (b) decreased in the amount



of (i) any special taxes heretofore paid in respect of said Parcel, then held by the Trustee and available for payment on the Bonds, (ii) any reduction in the amount on deposit in the reserve fund for the Bonds due to the redemption of the Bonds with the proceeds of such prepayment and (iii) a pro rata amount of remaining capitalized interest allocable to the Parcel, if any.

3. Following the receipt of a partial prepayment, a revised Maximum Special Tax shall be computed to reflect the applicable partial prepayment for such Parcel, by multiplying the current special tax rate shown in Table 1, by the remaining difference between 100% and the actual partial prepayment percentage (25%, 50% or 75%). Such revised Maximum Special Tax rate, plus all allowable increases under Section 2 herein, shall be used in subsequent Fiscal Years to apportion the Special Tax Liabilities under Section 3B herein.

The Parcel with respect to which a partial prepayment is made must not be delinquent in any payment of special taxes previously levied within the District. Partial prepayment shall not relieve any property owner from paying those special taxes that have already become due and payable. An amended Notice of Special Tax Lien shall be recorded against such Parcel to reflect the revised Maximum Special Tax calculated in (5).

#### C. MANDATORY PARTIAL PREPAYMENT:

Prior to the close of escrow for the first transfer of title of any Developed Parcel after the date on which a Certificate of Occupancy for such Parcel was issued by the City, the Maximum Special Tax shall be subject to mandatory partial prepayment in a amount necessary to bring the Total Property Tax Burden for the then-current Fiscal Year to an amount less than or equal to 2% of the sale price of the Parcel. The amount required shall be due and payable upon transfer of title. No prepayment shall be required if the Total Property Tax Burden is not in excess of the 2% limit. The Builder shall notify the CFD Administrator in writing of the mandatory partial repayment requirement at least 30 days prior to close of escrow. The CFD Administrator shall calculate and determine the prepayment amount using the methodology for a partial prepayment herein, except that the partial prepayment shall be in the exact percentage required for a Total Property Tax Burden not in excess of the 2% limit.

#### 5. APPEALS

Any property owner claiming that the amount or application of the Special Tax is not correct may file a written notice of appeal with the CFD Administrator not later than twelve months after the due date of the first installment of the Special Tax that is disputed. The CFD Administrator shall promptly review the appeal, and if necessary, meet with the property owner, consider written and oral evidence regarding the amount of the Special Tax, and rule on the appeal. If the CFD Administrator decision requires that the Special Tax for such Parcel be modified or changed in favor of the property owner, a cash refund shall not be made (except for the last year of levy), but an adjustment shall be made to the annual special tax on that Parcel in the subsequent Fiscal Year(s).

## APPENDIX C: DELINQUENCY SUMMARY

---

The following pages show the Current Delinquency Summary Report.

**City of Lincoln**  
**Delinquency Summary Report**  
As of: 06/30/2024

District	Due Date	Billed Amount	Paid Amount	Delinquent Amount	Delinquent Amount %	Billed Installments	Paid Installments	Delinquent Installments	Delinquent Installments %
<b>CFD 2003-1 - CFD No. 2003-1 (Lincoln Crossing), Series 2007</b>									
<b>08/01/2016 Billing:</b>									
	12/10/2016	\$3,620,700.38	\$3,620,700.38	\$0.00	0.00%	2,900	2,600	0	0.00%
	04/10/2017	\$3,620,700.38	\$3,620,700.38	\$0.00	0.00%	2,900	2,600	0	0.00%
	<b>Subtotal:</b>	<b>\$7,241,400.76</b>	<b>\$7,241,400.76</b>	<b>\$0.00</b>	<b>0.00%</b>	<b>5,800</b>	<b>5,200</b>	<b>0</b>	<b>0.00%</b>
<b>08/01/2017 Billing:</b>									
	12/10/2017	\$3,688,449.92	\$3,685,619.66	\$2,830.26	0.08%	2,897	2,595	2	0.07%
	04/10/2018	\$3,688,449.92	\$3,685,619.66	\$2,830.26	0.08%	2,897	2,595	2	0.07%
	<b>Subtotal:</b>	<b>\$7,376,899.84</b>	<b>\$7,371,239.32</b>	<b>\$5,660.52</b>	<b>0.08%</b>	<b>5,794</b>	<b>5,190</b>	<b>4</b>	<b>0.07%</b>
<b>08/01/2018 Billing:</b>									
	12/10/2018	\$2,987,549.66	\$2,987,549.66	\$0.00	0.00%	2,894	2,593	0	0.00%
	04/10/2019	\$2,987,549.66	\$2,987,549.66	\$0.00	0.00%	2,894	2,593	0	0.00%
	<b>Subtotal:</b>	<b>\$5,975,099.32</b>	<b>\$5,975,099.32</b>	<b>\$0.00</b>	<b>0.00%</b>	<b>5,788</b>	<b>5,186</b>	<b>0</b>	<b>0.00%</b>
<b>08/01/2019 Billing:</b>									
	12/10/2019	\$3,037,757.06	\$3,035,420.95	\$2,336.11	0.08%	2,593	2,590	2	0.08%
	04/10/2020	\$3,037,757.06	\$3,035,420.95	\$2,336.11	0.08%	2,593	2,590	2	0.08%
	<b>Subtotal:</b>	<b>\$6,075,514.12</b>	<b>\$6,070,841.90</b>	<b>\$4,672.22</b>	<b>0.08%</b>	<b>5,186</b>	<b>5,180</b>	<b>4</b>	<b>0.08%</b>
<b>08/01/2020 Billing:</b>									
	12/10/2020	\$3,091,351.57	\$3,088,236.67	\$3,114.90	0.10%	2,793	2,598	3	0.11%
	04/10/2021	\$3,091,351.57	\$3,088,236.67	\$3,114.90	0.10%	2,793	2,598	3	0.11%
	<b>Subtotal:</b>	<b>\$6,182,703.14</b>	<b>\$6,176,473.34</b>	<b>\$6,229.80</b>	<b>0.10%</b>	<b>5,586</b>	<b>5,196</b>	<b>6</b>	<b>0.11%</b>
<b>08/01/2021 Billing:</b>									
	12/10/2021	\$3,149,985.99	\$3,147,829.39	\$2,156.60	0.07%	2,790	2,658	2	0.07%
	04/10/2022	\$3,149,985.99	\$3,145,534.55	\$4,451.44	0.14%	2,790	2,656	4	0.14%
	<b>Subtotal:</b>	<b>\$6,299,971.98</b>	<b>\$6,293,363.94</b>	<b>\$6,608.04</b>	<b>0.10%</b>	<b>5,580</b>	<b>5,314</b>	<b>6</b>	<b>0.11%</b>
<b>08/01/2022 Billing:</b>									
	12/10/2022	\$3,205,290.51	\$3,201,021.35	\$4,269.16	0.13%	2,788	2,749	4	0.14%
	04/10/2023	\$3,205,290.51	\$3,200,069.00	\$5,221.51	0.16%	2,788	2,748	5	0.18%
	<b>Subtotal:</b>	<b>\$6,410,581.02</b>	<b>\$6,401,090.35</b>	<b>\$9,490.67</b>	<b>0.15%</b>	<b>5,576</b>	<b>5,497</b>	<b>9</b>	<b>0.16%</b>

**City of Lincoln**  
**Delinquency Summary Report**  
As of: 06/30/2024

District	Due Date	Billed Amount	Paid Amount	Delinquent Amount	Delinquent Amount %	Billed Installments	Paid Installments	Delinquent Installments	Delinquent Installments %
<b>CFD 2003-1 - CFD No. 2003-1 (Lincoln Crossing), Series 2007</b>									
<b>08/01/2023 Billing:</b>									
	12/10/2023	\$3,274,523.57	\$3,258,839.41	\$15,684.16	0.48%	2,788	2,738	15	0.54%
	04/10/2024	\$3,274,523.57	\$3,250,446.55	\$24,077.02	0.74%	2,788	2,731	22	0.79%
	<b>Subtotal:</b>	<b>\$6,549,047.14</b>	<b>\$6,509,285.96</b>	<b>\$39,761.18</b>	<b>0.61%</b>	<b>5,576</b>	<b>5,469</b>	<b>37</b>	<b>0.66%</b>
<b>CFD 2003-1</b>	<b>Total:</b>	<b>\$52,111,217.32</b>	<b>\$52,038,794.89</b>	<b>\$72,422.43</b>	<b>0.14%</b>	<b>44,886</b>	<b>42,232</b>	<b>66</b>	<b>0.15%</b>

## APPENDIX D: CURRENT DEBT SERVICE SCHEDULE

---

The following pages show the Current Debt Service Schedule.

**City of Lincoln**  
**CFD No. 2003-1 (Lincoln Crossing), Series 2018**  
**Current Debt Service Schedule**

Bonds Dated: 08/30/2018  
Bonds Issued: \$64,470,000.00

Payment Date	CUSIP	Interest Rate	Balance	Principal	Interest	Payment Total	Annual Total	Call Premium	Status
03/01/2019		2.0000%	\$64,470,000.00	\$0.00	\$1,455,731.20	\$1,455,731.20	\$0.00	0.0000%	Paid
09/01/2019		2.0000	64,470,000.00	2,210,000.00	1,447,688.49	3,657,688.49	5,113,419.69	0.0000	Paid
03/01/2020		3.0000	62,260,000.00	.00	1,425,588.49	1,425,588.49	.00	0.0000	Paid
03/01/2020		0.0000	62,260,000.00	40,000.00	.00	40,000.00	.00	0.0000	Bond Call
09/01/2020		3.0000	62,220,000.00	2,365,000.00	1,424,629.74	3,789,629.74	5,255,218.23	0.0000	Paid
03/01/2021		4.0000	59,855,000.00	.00	1,389,154.74	1,389,154.74	.00	0.0000	Paid
03/01/2021		0.0000	59,855,000.00	55,000.00	.00	55,000.00	.00	0.0000	Bond Call
09/01/2021		4.0000	59,800,000.00	2,535,000.00	1,387,845.98	3,922,845.98	.00	0.0000	Paid
09/01/2021		0.0000	57,265,000.00	45,000.00	.00	45,000.00	5,412,000.72	0.0000	Bond Call
03/01/2022		4.0000	57,220,000.00	.00	1,336,062.22	1,336,062.22	.00	0.0000	Paid
09/01/2022		4.0000	57,220,000.00	2,735,000.00	1,336,062.22	4,071,062.22	.00	0.0000	Paid
09/01/2022		0.0000	54,485,000.00	45,000.00	.00	45,000.00	5,452,124.44	0.0000	Bond Call
03/01/2023		4.0000	54,440,000.00	.00	1,280,278.47	1,280,278.47	.00	0.0000	Paid
09/01/2023		4.0000	54,440,000.00	2,945,000.00	1,280,278.47	4,225,278.47	5,505,556.94	0.0000	Paid
03/01/2024		4.0000	51,495,000.00	.00	1,221,378.47	1,221,378.47	.00	0.0000	Paid
09/01/2024		4.0000	51,495,000.00	3,170,000.00	1,221,378.47	4,391,378.47	5,612,756.94	0.0000	Paid
03/01/2025		5.0000	48,325,000.00	.00	1,157,978.47	1,157,978.47	.00	0.0000	Unpaid
09/01/2025		5.0000	48,325,000.00	3,400,000.00	1,157,978.47	4,557,978.47	5,715,956.94	0.0000	Unpaid
03/01/2026		5.0000	44,925,000.00	.00	1,072,978.47	1,072,978.47	.00	0.0000	Unpaid
09/01/2026		5.0001	44,925,000.00	3,660,000.00	1,072,978.47	4,732,978.47	5,805,956.94	0.0000	Unpaid
03/01/2027		5.0000	41,265,000.00	.00	981,476.64	981,476.64	.00	0.0000	Unpaid
09/01/2027		5.0000	41,265,000.00	3,955,000.00	981,476.64	4,936,476.64	5,917,953.28	0.0000	Unpaid
03/01/2028		5.0000	37,310,000.00	.00	882,601.64	882,601.64	.00	0.0000	Unpaid
09/01/2028		5.0000	37,310,000.00	4,270,000.00	882,601.64	5,152,601.64	6,035,203.28	0.0000	Unpaid
03/01/2029		5.0000	33,040,000.00	.00	775,851.64	775,851.64	.00	0.0000	Unpaid
09/01/2029		5.0000	33,040,000.00	4,600,000.00	775,851.64	5,375,851.64	6,151,703.28	0.0000	Unpaid
03/01/2030		4.7986	28,440,000.00	.00	660,851.64	660,851.64	.00	0.0000	Unpaid
09/01/2030		4.7986	28,440,000.00	4,945,000.00	660,851.64	5,605,851.64	6,266,703.28	0.0000	Unpaid
03/01/2031		5.0000	23,495,000.00	.00	542,206.25	542,206.25	.00	0.0000	Unpaid
09/01/2031		5.0000	23,495,000.00	5,305,000.00	542,206.25	5,847,206.25	6,389,412.50	0.0000	Unpaid
03/01/2032		5.0000	18,190,000.00	.00	409,581.25	409,581.25	.00	0.0000	Unpaid
09/01/2032		5.0000	18,190,000.00	5,700,000.00	409,581.25	6,109,581.25	6,519,162.50	0.0000	Unpaid
03/01/2033		4.2347	12,490,000.00	.00	267,081.25	267,081.25	.00	0.0000	Unpaid
09/01/2033		4.2347	12,490,000.00	6,105,000.00	267,081.25	6,372,081.25	6,639,162.50	0.0000	Unpaid
03/01/2034		4.3169	6,385,000.00	.00	137,817.03	137,817.03	.00	0.0000	Unpaid
09/01/2034		4.3169	6,385,000.00	6,385,000.00	137,817.03	6,522,817.03	6,660,634.06	0.0000	Unpaid
<b>Grand Total:</b>			<b>\$64,470,000.00</b>		<b>\$29,982,925.52</b>	<b>\$94,452,925.52</b>	<b>\$94,452,925.52</b>		

# APPENDIX E: FINAL BILLING DETAIL REPORT FOR FISCAL YEAR 2024/25

---

The following pages show the Final Billing Detail Report for Fiscal Year 2024/25.

**City of Lincoln**  
**CFD No. 2003-1 (Lincoln Crossing), Series 2018**  
**Final Billing Detail Report for Fiscal Year 2024/25**

<b>APN</b>	<b>Site Address</b>	<b>Category</b>	<b>Max Tax</b>	<b>Prepaid Percentage</b>	<b>Levy Total</b>
327-020-001-000	1950 HAMERSLEY LN	4	\$2,970.70	0	\$2,232.58
327-020-002-000	1944 HAMERSLEY LN	6	4,759.19	0	3,576.70
327-020-003-000	1938 HAMERSLEY LN	6	1,189.79	0.75	894.16
327-020-004-000	1932 HAMERSLEY LN	6	4,759.19	0	3,576.70
327-020-005-000	1926 HAMERSLEY LN	6	4,759.19	0	3,576.70
327-020-006-000	1920 HAMERSLEY LN	6	4,759.19	0	3,576.70
327-020-007-000	1914 HAMERSLEY LN	6	4,759.19	0	3,576.70
327-020-008-000	1908 HAMERSLEY LN	6	4,759.19	0	3,576.70
327-020-009-000	1902 HAMERSLEY LN	6	4,759.19	0	3,576.70
327-020-010-000	1890 HAMERSLEY LN	6	4,759.19	0	3,576.70
327-020-011-000	1884 HAMERSLEY LN	6	4,759.19	0	3,576.70
327-020-012-000	1878 HAMERSLEY LN	6	4,759.19	0	3,576.70
327-020-013-000	1872 HAMERSLEY LN	6	4,759.19	0	3,576.70
327-020-014-000	1374 HILLWOOD LOOP	4	2,970.70	0	2,232.58
327-020-015-000	1368 HILLWOOD LOOP	6	4,759.19	0	3,576.70
327-020-016-000	1329 HILLWOOD LOOP	6	4,759.19	0	3,576.70
327-020-017-000	1335 HILLWOOD LOOP	5	3,864.94	0	2,904.64
327-020-018-000	1310 EARLTON LN	4	2,970.70	0	2,232.58
327-020-019-000	1304 EARLTON LN	4	2,970.70	0	2,232.58
327-020-020-000	408 HEARTLAND CT	6	4,759.19	0	3,576.70
327-020-021-000	410 HEARTLAND CT	6	4,759.19	0	3,576.70
327-020-022-000	409 HEARTLAND CT	6	4,759.19	0	3,576.70
327-020-023-000	407 HEARTLAND CT	6	4,759.19	0	3,576.70
327-020-024-000	405 HEARTLAND CT	6	4,759.19	0	3,576.70
327-020-025-000	504 HEATHMORE CT	6	4,759.19	0	3,576.70
327-020-026-000	506 HEATHMORE CT	6	4,759.19	0	3,576.70
327-020-027-000	505 HEATHMORE CT	6	4,759.19	0	3,576.70
327-020-028-000	1301 EARLTON LN	6	4,759.19	0	3,576.70
327-020-029-000	1899 HAMERSLEY LN	5	3,864.94	0	2,904.64
327-020-030-000	1905 HAMERSLEY LN	6	4,759.19	0	3,576.70
327-020-031-000	1911 HAMERSLEY LN	4	2,970.70	0	2,232.58
327-020-032-000	1917 HAMERSLEY LN	6	4,759.19	0	3,576.70
327-020-033-000	1923 HAMERSLEY LN	6	4,759.19	0	3,576.70
327-020-034-000	1929 HAMERSLEY LN	6	4,759.19	0	3,576.70
327-020-035-000	1935 HAMERSLEY LN	6	4,759.19	0	3,576.70
327-020-036-000	1941 HAMERSLEY LN	6	4,759.19	0	3,576.70
327-020-037-000	1119 HILLWOOD LOOP	4	2,970.70	0	2,232.58
327-020-038-000	1125 HILLWOOD LOOP	5	3,864.94	0	2,904.64



**City of Lincoln**  
**CFD No. 2003-1 (Lincoln Crossing), Series 2018**  
**Final Billing Detail Report for Fiscal Year 2024/25**

<b>APN</b>	<b>Site Address</b>	<b>Category</b>	<b>Max Tax</b>	<b>Prepaid Percentage</b>	<b>Levy Total</b>
327-020-039-000	1131 HILLWOOD LOOP	6	4,759.19	0	3,576.70
327-020-040-000	1137 HILLWOOD LOOP	6	4,759.19	0	3,576.70
327-030-001-000	1362 HILLWOOD LOOP	6	4,759.19	0	3,576.70
327-030-002-000	1356 HILLWOOD LOOP	6	4,759.19	0	3,576.70
327-030-003-000	1350 HILLWOOD LOOP	6	4,759.19	0	3,576.70
327-030-004-000	1344 HILLWOOD LOOP	6	4,759.19	0	3,576.70
327-030-005-000	1338 HILLWOOD LOOP	6	4,759.19	0	3,576.70
327-030-006-000	705 HAVEN CT	6	4,759.19	0	3,576.70
327-030-007-000	703 HAVEN CT	4	2,970.70	0	2,232.58
327-030-008-000	701 HAVEN CT	6	4,759.19	0	3,576.70
327-030-009-000	1320 HILLWOOD LOOP	6	4,759.19	0	3,576.70
327-030-010-000	1314 HILLWOOD LOOP	6	4,759.19	0	3,576.70
327-030-011-000	1308 HILLWOOD LOOP	6	4,759.19	0	3,576.70
327-030-012-000	1302 HILLWOOD LOOP	6	4,759.19	0	3,576.70
327-030-013-000	1296 HILLWOOD LOOP	6	4,759.19	0	3,576.70
327-030-014-000	1290 HILLWOOD LOOP	4	2,970.70	0	2,232.58
327-030-015-000	1284 HILLWOOD LOOP	5	3,864.94	0	2,904.64
327-030-016-000	1278 HILLWOOD LOOP	6	4,759.19	0	3,576.70
327-030-017-000	1272 HILLWOOD LOOP	6	4,759.19	0	3,576.70
327-030-018-000	1266 HILLWOOD LOOP	6	4,759.19	0	3,576.70
327-030-019-000	1260 HILLWOOD LOOP	6	4,759.19	0	3,576.70
327-030-020-000	1254 HILLWOOD LOOP	6	4,759.19	0	3,576.70
327-030-021-000	1248 HILLWOOD LOOP	6	4,759.19	0	3,576.70
327-030-022-000	1227 HILLWOOD LOOP	5	3,864.94	0	2,904.64
327-030-023-000	1233 HILLWOOD LOOP	4	2,970.70	0	2,232.58
327-030-024-000	1239 HILLWOOD LOOP	6	4,759.19	0	3,576.70
327-030-025-000	1245 HILLWOOD LOOP	4	2,970.70	0	2,232.58
327-030-026-000	1257 HILLWOOD LOOP	4	2,970.70	0	2,232.58
327-030-027-000	1263 HILLWOOD LOOP	6	4,759.19	0	3,576.70
327-030-028-000	1269 HILLWOOD LOOP	6	4,759.19	0	3,576.70
327-030-029-000	1275 HILLWOOD LOOP	5	3,864.94	0	2,904.64
327-030-030-000	1281 HILLWOOD LOOP	5	3,864.94	0	2,904.64
327-030-031-000	1287 HILLWOOD LOOP	6	4,759.19	0	3,576.70
327-030-032-000	1293 HILLWOOD LOOP	6	4,759.19	0	3,576.70
327-030-033-000	1299 HILLWOOD LOOP	6	4,759.19	0	3,576.70
327-030-034-000	1305 HILLWOOD LOOP	5	3,864.94	0	2,904.64
327-030-035-000	1311 HILLWOOD LOOP	4	2,970.70	0	2,232.58
327-030-036-000	1317 HILLWOOD LOOP	4	2,970.70	0	2,232.58

**City of Lincoln**  
**CFD No. 2003-1 (Lincoln Crossing), Series 2018**  
**Final Billing Detail Report for Fiscal Year 2024/25**

<b>APN</b>	<b>Site Address</b>	<b>Category</b>	<b>Max Tax</b>	<b>Prepaid Percentage</b>	<b>Levy Total</b>
327-030-037-000	1323 HILLWOOD LOOP	6	4,759.19	0	3,576.70
327-030-038-000	1298 EARLTON LN	5	3,864.94	0	2,904.64
327-030-039-000	1292 EARLTON LN	4	2,970.70	0	2,232.58
327-030-040-000	1286 EARLTON LN	6	4,759.19	0	3,576.70
327-030-041-000	1280 EARLTON LN	6	4,759.19	0	3,576.70
327-030-042-000	1274 EARLTON LN	6	4,759.19	0	3,576.70
327-030-043-000	1268 EARLTON LN	4	2,970.70	0	2,232.58
327-030-044-000	1262 EARLTON LN	6	4,759.19	0	3,576.70
327-030-045-000	1256 EARLTON LN	6	4,759.19	0	3,576.70
327-030-046-000	1250 EARLTON LN	6	4,759.19	0	3,576.70
327-030-047-000	1244 EARLTON LN	4	2,970.70	0	2,232.58
327-030-048-000	1232 EARLTON LN	5	3,864.94	0	2,904.64
327-030-049-000	1226 EARLTON LN	6	4,759.19	0	3,576.70
327-030-050-000	1220 EARLTON LN	6	4,759.19	0	3,576.70
327-030-051-000	1214 EARLTON LN	4	2,970.70	0	2,232.58
327-030-052-000	403 HEARTLAND CT	5	3,864.94	0	2,904.64
327-030-053-000	401 HEARTLAND CT	5	3,864.94	0	2,904.64
327-030-054-000	1235 EARLTON LN	6	4,759.19	0	3,576.70
327-030-055-000	1241 EARLTON LN	4	2,970.70	0	2,232.58
327-030-056-000	503 HEATHMORE CT	6	4,759.19	0	3,576.70
327-030-057-000	501 HEATHMORE CT	5	3,864.94	0	2,904.64
327-030-058-000	1289 EARLTON LN	6	4,759.19	0	3,576.70
327-030-059-000	1295 EARLTON LN	6	4,759.19	0	3,576.70
327-040-001-000	1242 HILLWOOD LOOP	6	4,759.19	0	3,576.70
327-040-002-000	1236 HILLWOOD LOOP	4	2,970.70	0	2,232.58
327-040-003-000	1230 HILLWOOD LOOP	6	4,759.19	0	3,576.70
327-040-004-000	1224 HILLWOOD LOOP	6	4,759.19	0	3,576.70
327-040-005-000	1218 HILLWOOD LOOP	6	4,759.19	0	3,576.70
327-040-006-000	1212 HILLWOOD LOOP	6	4,759.19	0	3,576.70
327-040-007-000	1206 HILLWOOD LOOP	6	2,379.59	0.5	1,788.34
327-040-008-000	1200 HILLWOOD LOOP	4	2,970.70	0	2,232.58
327-040-009-000	1194 HILLWOOD LOOP	6	4,759.19	0	3,576.70
327-040-010-000	1188 HILLWOOD LOOP	6	4,759.19	0	3,576.70
327-040-011-000	1182 HILLWOOD LOOP	6	4,759.19	0	3,576.70
327-040-012-000	1176 HILLWOOD LOOP	6	4,759.19	0	3,576.70
327-040-013-000	1167 HILLWOOD LOOP	4	2,970.70	0	2,232.58
327-040-014-000	1173 HILLWOOD LOOP	6	4,759.19	0	3,576.70
327-040-015-000	1179 HILLWOOD LOOP	5	3,864.94	0	2,904.64

**City of Lincoln**  
**CFD No. 2003-1 (Lincoln Crossing), Series 2018**  
**Final Billing Detail Report for Fiscal Year 2024/25**

<b>APN</b>	<b>Site Address</b>	<b>Category</b>	<b>Max Tax</b>	<b>Prepaid Percentage</b>	<b>Levy Total</b>
327-040-016-000	1185 HILLWOOD LOOP	4	2,970.70	0	2,232.58
327-040-017-000	1191 HILLWOOD LOOP	6	4,759.19	0	3,576.70
327-040-018-000	1197 HILLWOOD LOOP	6	4,759.19	0	3,576.70
327-040-019-000	1203 HILLWOOD LOOP	6	4,759.19	0	3,576.70
327-040-020-000	1209 HILLWOOD LOOP	5	3,864.94	0	2,904.64
327-040-021-000	1215 HILLWOOD LOOP	6	4,759.19	0	3,576.70
327-040-022-000	1221 HILLWOOD LOOP	6	4,759.19	0	3,576.70
327-040-023-000	1208 EARLTON LN	6	4,759.19	0	3,576.70
327-040-024-000	1202 EARLTON LN	6	4,759.19	0	3,576.70
327-040-025-000	1196 EARLTON LN	6	4,759.19	0	3,576.70
327-040-026-000	1190 EARLTON LN	5	3,864.94	0	2,904.64
327-040-027-000	1184 EARLTON LN	6	4,759.19	0	3,576.70
327-040-028-000	1178 EARLTON LN	6	4,759.19	0	3,576.70
327-040-029-000	1175 EARLTON LN	6	4,759.19	0	3,576.70
327-040-030-000	1181 EARLTON LN	4	2,970.70	0	2,232.58
327-040-031-000	1187 EARLTON LN	5	3,864.94	0	2,904.64
327-040-032-000	1193 EARLTON LN	4	2,970.70	0	2,232.58
327-040-033-000	400 HEARTLAND CT	4	2,970.70	0	2,232.58
327-040-034-000	402 HEARTLAND CT	6	4,759.19	0	3,576.70
327-040-035-000	404 HEARTLAND CT	6	4,759.19	0	3,576.70
327-040-036-000	406 HEARTLAND CT	6	4,759.19	0	3,576.70
327-040-037-000	1143 HILLWOOD LOOP	6	4,759.19	0	3,576.70
327-040-038-000	1155 HILLWOOD LOOP	4	2,970.70	0	2,232.58
327-040-039-000	1161 HILLWOOD LOOP	6	4,759.19	0	3,576.70
327-050-001-000	207 HAMBLEDON CT	6	4,759.19	0	3,576.70
327-050-002-000	208 HAMBLEDON CT	5	3,864.94	0	2,904.64
327-050-003-000	101 HOLLINS CT	3	2,637.25	0	1,981.98
327-050-004-000	103 HOLLINS CT	5	3,864.94	0	2,904.64
327-050-005-000	105 HOLLINS CT	6	4,759.19	0	3,576.70
327-050-006-000	102 HOLLINS CT	3	2,637.25	0	1,981.98
327-050-008-000	1020 HILLSDALE LN	4	2,970.70	0	2,232.58
327-050-009-000	1026 HILLSDALE LN	6	4,759.19	0	3,576.70
327-050-010-000	1032 HILLSDALE LN	4	2,970.70	0	2,232.58
327-050-011-000	1038 HILLSDALE LN	3	2,637.25	0	1,981.98
327-060-001-000	1980 HAMERSLEY LN	4	2,970.70	0	2,232.58
327-060-002-000	1986 HAMERSLEY LN	5	3,864.94	0	2,904.64
327-060-003-000	1992 HAMERSLEY LN	6	4,759.19	0	3,576.70
327-060-005-000	203 HAMBLEDON CT	4	2,970.70	0	2,232.58

**City of Lincoln**  
**CFD No. 2003-1 (Lincoln Crossing), Series 2018**  
**Final Billing Detail Report for Fiscal Year 2024/25**

<b>APN</b>	<b>Site Address</b>	<b>Category</b>	<b>Max Tax</b>	<b>Prepaid Percentage</b>	<b>Levy Total</b>
327-060-006-000	205 HAMBLEDON CT	4	2,970.70	0	2,232.58
327-060-007-000	206 HAMBLEDON CT	6	4,759.19	0	3,576.70
327-060-008-000	2016 HAMERSLEY LN	4	2,970.70	0	2,232.58
327-060-009-000	1041 HILLSDALE LN	3	2,637.25	0	1,981.98
327-060-010-000	1035 HILLSDALE LN	4	2,970.70	0	2,232.58
327-060-011-000	1044 HILLSDALE LN	4	2,970.70	0	2,232.58
327-060-012-000	1050 HILLSDALE LN	5	3,864.94	0	2,904.64
327-060-013-000	1056 HILLSDALE LN	4	2,970.70	0	2,232.58
327-060-014-000	1062 HILLSDALE LN	6	4,759.19	0	3,576.70
327-060-015-000	1068 HILLSDALE LN	4	2,970.70	0	2,232.58
327-060-016-000	1074 HILLSDALE LN	5	3,864.94	0	2,904.64
327-060-017-000	1080 HILLSDALE LN	4	2,970.70	0	2,232.58
327-060-018-000	1086 HILLSDALE LN	3	2,637.25	0	1,981.98
327-060-019-000	302 HOWLAND CT	4	2,970.70	0	2,232.58
327-060-020-000	300 HOWLAND CT	4	2,970.70	0	2,232.58
327-060-021-000	1065 HILLSDALE LN	4	2,970.70	0	2,232.58
327-060-022-000	1059 HILLSDALE LN	3	2,637.25	0	1,981.98
327-060-023-000	1053 HILLSDALE LN	4	2,970.70	0	2,232.58
327-060-024-000	2013 HAMERSLEY LN	4	2,970.70	0	2,232.58
327-060-025-000	2007 HAMERSLEY LN	6	4,759.19	0	3,576.70
327-060-026-000	2001 HAMERSLEY LN	5	3,864.94	0	2,904.64
327-060-027-000	1995 HAMERSLEY LN	4	2,970.70	0	2,232.58
327-070-001-000	1962 HAMERSLEY LN	4	2,970.70	0	2,232.58
327-070-002-000	1968 HAMERSLEY LN	3	2,637.25	0	1,981.98
327-070-003-000	1974 HAMERSLEY LN	4	2,970.70	0	2,232.58
327-070-004-000	1092 HILLSDALE LN	6	4,759.19	0	3,576.70
327-070-005-000	1098 HILLSDALE LN	4	2,970.70	0	2,232.58
327-070-006-000	1104 HILLSDALE LN	3	2,637.25	0	1,981.98
327-070-007-000	1110 HILLSDALE LN	4	2,970.70	0	2,232.58
327-070-008-000	1116 HILLSDALE LN	6	4,759.19	0	3,576.70
327-070-009-000	1131 HILLSDALE LN	5	3,864.94	0	2,904.64
327-070-010-000	1125 HILLSDALE LN	4	2,970.70	0	2,232.58
327-070-011-000	1119 HILLSDALE LN	6	4,759.19	0	3,576.70
327-070-012-000	1113 HILLSDALE LN	4	2,970.70	0	2,232.58
327-070-013-000	1107 HILLSDALE LN	3	2,637.25	0	1,981.98
327-070-014-000	1089 HILLSDALE LN	5	3,864.94	0	2,904.64
327-070-015-000	1083 HILLSDALE LN	6	4,759.19	0	3,576.70
327-070-016-000	1077 HILLSDALE LN	3	2,637.25	0	1,981.98

**City of Lincoln**  
**CFD No. 2003-1 (Lincoln Crossing), Series 2018**  
**Final Billing Detail Report for Fiscal Year 2024/25**

<b>APN</b>	<b>Site Address</b>	<b>Category</b>	<b>Max Tax</b>	<b>Prepaid Percentage</b>	<b>Levy Total</b>
327-070-017-000	301 HOWLAND CT	5	3,864.94	0	2,904.64
327-070-018-000	303 HOWLAND CT	6	4,759.19	0	3,576.70
327-070-019-000	1989 HAMERSLEY LN	3	2,637.25	0	1,981.98
327-070-020-000	1983 HAMERSLEY LN	4	2,970.70	0	2,232.58
327-080-001-000	200 CHESLEY CT	5	3,864.94	0	2,904.64
327-080-002-000	202 CHESLEY CT	5	3,864.94	0	2,904.64
327-080-003-000	204 CHESLEY CT	5	3,864.94	0	2,904.64
327-080-004-000	206 CHESLEY CT	6	4,759.19	0	3,576.70
327-080-005-000	208 CHESLEY CT	5	3,864.94	0	2,904.64
327-080-006-000	209 CHESLEY CT	5	3,864.94	0	2,904.64
327-080-007-000	207 CHESLEY CT	6	4,759.19	0	3,576.70
327-080-008-000	205 CHESLEY CT	5	3,864.94	0	2,904.64
327-080-009-000	203 CHESLEY CT	6	4,759.19	0	3,576.70
327-080-010-000	201 CHESLEY CT	5	3,864.94	0	2,904.64
327-080-011-000	1578 AINSWORTH LN	5	3,864.94	0	2,904.64
327-080-012-000	1572 AINSWORTH LN	5	3,864.94	0	2,904.64
327-080-013-000	1566 AINSWORTH LN	5	3,864.94	0	2,904.64
327-080-014-000	1560 AINSWORTH LN	5	3,864.94	0	2,904.64
327-080-015-000	1554 AINSWORTH LN	6	4,759.19	0	3,576.70
327-080-016-000	1548 AINSWORTH LN	5	3,864.94	0	2,904.64
327-080-017-000	110 MONTROSE CT	5	3,864.94	0	2,904.64
327-080-018-000	112 MONTROSE CT	5	3,864.94	0	2,904.64
327-080-019-000	114 MONTROSE CT	6	4,759.19	0	3,576.70
327-080-020-000	116 MONTROSE CT	5	3,864.94	0	2,904.64
327-080-021-000	117 MONTROSE CT	5	3,864.94	0	2,904.64
327-080-022-000	115 MONTROSE CT	6	4,759.19	0	3,576.70
327-080-023-000	113 MONTROSE CT	5	3,864.94	0	2,904.64
327-080-024-000	111 MONTROSE CT	5	3,864.94	0	2,904.64
327-080-025-000	109 MONTROSE CT	6	4,759.19	0	3,576.70
327-080-026-000	107 MONTROSE CT	5	3,864.94	0	2,904.64
327-080-027-000	105 MONTROSE CT	5	3,864.94	0	2,904.64
327-080-028-000	103 MONTROSE CT	6	4,759.19	0	3,576.70
327-080-029-000	101 MONTROSE CT	5	3,864.94	0	2,904.64
327-090-001-000	1541 MONTROSE LN	5	3,864.94	0	2,904.64
327-090-002-000	1547 MONTROSE LN	5	3,864.94	0	2,904.64
327-090-003-000	1553 MONTROSE LN	6	4,759.19	0	3,576.70
327-090-004-000	1559 MONTROSE LN	5	3,864.94	0	2,904.64
327-090-005-000	1565 MONTROSE LN	5	3,864.94	0	2,904.64

**City of Lincoln**  
**CFD No. 2003-1 (Lincoln Crossing), Series 2018**  
**Final Billing Detail Report for Fiscal Year 2024/25**

<b>APN</b>	<b>Site Address</b>	<b>Category</b>	<b>Max Tax</b>	<b>Prepaid Percentage</b>	<b>Levy Total</b>
327-090-006-000	1571 MONTROSE LN	5	3,864.94	0	2,904.64
327-090-007-000	1577 MONTROSE LN	6	4,759.19	0	3,576.70
327-090-008-000	1069 CHESLEY LN	6	4,759.19	0	3,576.70
327-090-009-000	1063 CHESLEY LN	5	3,864.94	0	2,904.64
327-090-010-000	1060 MULLINGER LN	5	3,864.94	0	2,904.64
327-090-011-000	1066 MULLINGER LN	6	4,759.19	0	3,576.70
327-090-012-000	1561 MIDFORD LN	5	3,864.94	0	2,904.64
327-090-013-000	1555 MIDFORD LN	6	4,759.19	0	3,576.70
327-090-014-000	1549 MIDFORD LN	5	3,864.94	0	2,904.64
327-090-015-000	1568 MONTROSE LN	5	3,864.94	0	2,904.64
327-090-016-000	1574 MONTROSE LN	5	3,864.94	0	2,904.64
327-090-017-000	1540 MIDFORD LN	5	3,864.94	0	2,904.64
327-090-018-000	1546 MIDFORD LN	6	4,759.19	0	3,576.70
327-090-019-000	1552 MIDFORD LN	5	3,864.94	0	2,904.64
327-090-020-000	1558 MIDFORD LN	5	3,864.94	0	2,904.64
327-090-021-000	1564 MIDFORD LN	5	3,864.94	0	2,904.64
327-090-022-000	1570 MIDFORD LN	6	4,759.19	0	3,576.70
327-090-023-000	1576 MIDFORD LN	5	3,864.94	0	2,904.64
327-090-024-000	1582 MIDFORD LN	6	4,759.19	0	3,576.70
327-090-025-000	1588 MIDFORD LN	5	3,864.94	0	2,904.64
327-090-026-000	1587 AINSWORTH LN	5	3,864.94	0	2,904.64
327-090-027-000	1581 AINSWORTH LN	5	3,864.94	0	2,904.64
327-090-028-000	1575 AINSWORTH LN	6	4,759.19	0	3,576.70
327-090-029-000	1569 AINSWORTH LN	5	3,864.94	0	2,904.64
327-090-030-000	1563 AINSWORTH LN	5	3,864.94	0	2,904.64
327-090-031-000	1557 AINSWORTH LN	5	3,864.94	0	2,904.64
327-090-032-000	1551 AINSWORTH LN	6	4,759.19	0	3,576.70
327-090-033-000	1545 AINSWORTH LN	5	3,864.94	0	2,904.64
327-100-001-000	1583 MONTROSE LN	5	3,864.94	0	2,904.64
327-100-002-000	1589 MONTROSE LN	6	4,759.19	0	3,576.70
327-100-003-000	1595 MONTROSE LN	5	3,864.94	0	2,904.64
327-100-004-000	1601 MONTROSE LN	6	4,759.19	0	3,576.70
327-100-005-000	1607 MONTROSE LN	5	3,864.94	0	2,904.64
327-100-008-000	1625 MONTROSE LN	6	4,759.19	0	3,576.70
327-100-009-000	1631 MONTROSE LN	5	3,864.94	0	2,904.64
327-100-010-000	1637 MONTROSE LN	5	3,864.94	0	2,904.64
327-100-011-000	1643 MONTROSE LN	6	4,759.19	0	3,576.70
327-100-012-000	1649 MONTROSE LN	5	3,864.94	0	2,904.64

**City of Lincoln**  
**CFD No. 2003-1 (Lincoln Crossing), Series 2018**  
**Final Billing Detail Report for Fiscal Year 2024/25**

<b>APN</b>	<b>Site Address</b>	<b>Category</b>	<b>Max Tax</b>	<b>Prepaid Percentage</b>	<b>Levy Total</b>
327-100-013-000	1655 MONTROSE LN	5	3,864.94	0	2,904.64
327-100-014-000	1658 MONTROSE LN	6	4,759.19	0	3,576.70
327-100-015-000	1664 MONTROSE LN	5	3,864.94	0	2,904.64
327-100-016-000	1114 CHESLEY LN	5	3,864.94	0	2,904.64
327-100-017-000	1108 CHESLEY LN	6	4,759.19	0	3,576.70
327-100-018-000	1102 CHESLEY LN	5	3,864.94	0	2,904.64
327-100-019-000	603 NORRIS CT	6	4,759.19	0	3,576.70
327-100-020-000	604 NORRIS CT	5	3,864.94	0	2,904.64
327-100-021-000	602 NORRIS CT	5	3,864.94	0	2,904.64
327-100-022-000	600 NORRIS CT	5	3,864.94	0	2,904.64
327-100-023-000	1111 CHESLEY LN	5	3,864.94	0	2,904.64
327-100-024-000	1105 CHESLEY LN	6	4,759.19	0	3,576.70
327-100-025-000	1099 CHESLEY LN	5	3,864.94	0	2,904.64
327-100-026-000	1093 CHESLEY LN	5	3,864.94	0	2,904.64
327-100-027-000	1087 CHESLEY LN	6	4,759.19	0	3,576.70
327-100-028-000	1081 CHESLEY LN	5	3,864.94	0	2,904.64
327-100-029-000	1075 CHESLEY LN	5	3,864.94	0	2,904.64
327-100-030-000	1072 MULLINGER LN	5	3,864.94	0	2,904.64
327-100-031-000	1078 MULLINGER LN	5	3,864.94	0	2,904.64
327-100-032-000	1084 MULLINGER LN	6	4,759.19	0	3,576.70
327-100-033-000	1090 MULLINGER LN	5	3,864.94	0	2,904.64
327-100-034-000	1096 MULLINGER LN	5	3,864.94	0	2,904.64
327-100-035-000	1102 MULLINGER LN	6	4,759.19	0	3,576.70
327-100-036-000	1108 MULLINGER LN	5	3,864.94	0	2,904.64
327-100-037-000	1097 MULLINGER LN	5	3,864.94	0	2,904.64
327-100-038-000	1091 MULLINGER LN	6	4,759.19	0	3,576.70
327-100-039-000	1085 MULLINGER LN	5	3,864.94	0	2,904.64
327-100-040-000	1079 MULLINGER LN	5	3,864.94	0	2,904.64
327-100-041-000	1073 MULLINGER LN	6	4,759.19	0	3,576.70
327-100-042-000	1067 MULLINGER LN	5	3,864.94	0	2,904.64
327-100-044-000	703 MISTY MOOR CT	5	3,864.94	0	2,904.64
327-100-045-000	1604 MONTROSE LN	5	3,864.94	0	2,904.64
327-100-046-000	1610 MONTROSE LN	6	4,759.19	0	3,576.70
327-110-002-000	1745 MONTROSE LN	4	2,970.70	0	2,232.58
327-110-003-000	1739 MONTROSE LN	3	2,637.25	0	1,981.98
327-110-004-000	1733 MONTROSE LN	6	4,759.19	0	3,576.70
327-110-005-000	1727 MONTROSE LN	6	4,759.19	0	3,576.70
327-110-006-000	1721 MONTROSE LN	4	2,970.70	0	2,232.58

**City of Lincoln**  
**CFD No. 2003-1 (Lincoln Crossing), Series 2018**  
**Final Billing Detail Report for Fiscal Year 2024/25**

<b>APN</b>	<b>Site Address</b>	<b>Category</b>	<b>Max Tax</b>	<b>Prepaid Percentage</b>	<b>Levy Total</b>
327-110-007-000	1715 MONTROSE LN	5	3,864.94	0	2,904.64
327-110-008-000	1709 MONTROSE LN	6	4,759.19	0	3,576.70
327-110-009-000	1703 MONTROSE LN	4	2,970.70	0	2,232.58
327-110-010-000	1697 MONTROSE LN	3	2,637.25	0	1,981.98
327-110-011-000	1691 MONTROSE LN	6	4,759.19	0	3,576.70
327-110-012-000	1685 MONTROSE LN	6	4,759.19	0	3,576.70
327-110-013-000	1679 MONTROSE LN	4	2,970.70	0	2,232.58
327-110-014-000	1673 MONTROSE LN	3	2,637.25	0	1,981.98
327-110-015-000	1667 MONTROSE LN	6	4,759.19	0	3,576.70
327-110-016-000	1682 MONTROSE LN	3	2,637.25	0	1,981.98
327-110-017-000	1688 MONTROSE LN	5	3,864.94	0	2,904.64
327-110-018-000	1694 MONTROSE LN	6	4,759.19	0	3,576.70
327-110-019-000	1700 MONTROSE LN	4	2,970.70	0	2,232.58
327-110-020-000	501 PICKERING CT	6	4,759.19	0	3,576.70
327-110-021-000	503 PICKERING CT	6	4,759.19	0	3,576.70
327-110-022-000	505 PICKERING CT	4	2,970.70	0	2,232.58
327-110-023-000	507 PICKERING CT	4	2,970.70	0	2,232.58
327-110-024-000	509 PICKERING CT	6	4,759.19	0	3,576.70
327-110-025-000	508 PICKERING CT	3	2,637.25	0	1,981.98
327-110-026-000	506 PICKERING CT	5	3,864.94	0	2,904.64
327-110-027-000	504 PICKERING CT	6	4,759.19	0	3,576.70
327-110-028-000	502 PICKERING CT	3	2,637.25	0	1,981.98
327-110-029-000	500 PICKERING CT	4	2,970.70	0	2,232.58
327-110-032-000	1123 MONTAGUE LN	5	3,864.94	0	2,904.64
327-110-033-000	1117 MONTAGUE LN	4	2,970.70	0	2,232.58
327-110-034-000	1111 MONTAGUE LN	3	2,637.25	0	1,981.98
327-110-035-000	1114 MONTAGUE LN	6	4,759.19	0	3,576.70
327-110-039-000	1138 MONTAGUE LN	3	2,637.25	0	1,981.98
327-120-001-000	1700 MARKDALE LN	3	2,637.25	0	1,981.98
327-120-002-000	1694 MARKDALE LN	4	2,970.70	0	2,232.58
327-120-003-000	1688 MARKDALE LN	6	4,759.19	0	3,576.70
327-120-004-000	1682 MARKDALE LN	3	2,637.25	0	1,981.98
327-120-005-000	1676 MARKDALE LN	6	4,759.19	0	3,576.70
327-120-006-000	1670 MARKDALE LN	3	2,637.25	0	1,981.98
327-120-007-000	1664 MARKDALE LN	6	4,759.19	0	3,576.70
327-120-008-000	1658 MARKDALE LN	5	3,864.94	0	2,904.64
327-120-009-000	1652 MARKDALE LN	4	2,970.70	0	2,232.58
327-120-010-000	1647 MARKDALE LN	4	2,970.70	0	2,232.58



**City of Lincoln**  
**CFD No. 2003-1 (Lincoln Crossing), Series 2018**  
**Final Billing Detail Report for Fiscal Year 2024/25**

<b>APN</b>	<b>Site Address</b>	<b>Category</b>	<b>Max Tax</b>	<b>Prepaid Percentage</b>	<b>Levy Total</b>
327-120-011-000	1653 MARKDALE LN	3	2,637.25	0	1,981.98
327-120-012-000	1659 MARKDALE LN	6	4,759.19	0	3,576.70
327-120-013-000	1665 MARKDALE LN	4	2,970.70	0	2,232.58
327-120-014-000	1671 MARKDALE LN	6	4,759.19	0	3,576.70
327-120-015-000	1677 MARKDALE LN	5	3,864.94	0	2,904.64
327-120-016-000	1683 MARKDALE LN	4	2,970.70	0	2,232.58
327-120-017-000	1689 MARKDALE LN	4	2,970.70	0	2,232.58
327-120-018-000	1695 MARKDALE LN	3	2,637.25	0	1,981.98
327-120-019-000	1645 MIDFORD LN	5	3,864.94	0	2,904.64
327-120-020-000	1639 MIDFORD LN	6	4,759.19	0	3,576.70
327-120-021-000	1633 MIDFORD LN	3	2,637.25	0	1,981.98
327-120-022-000	1627 MIDFORD LN	4	2,970.70	0	2,232.58
327-120-023-000	1621 MIDFORD LN	6	4,759.19	0	3,576.70
327-120-024-000	1615 MIDFORD LN	4	2,970.70	0	2,232.58
327-120-026-000	1603 MIDFORD LN	6	4,759.19	0	3,576.70
327-120-027-000	1597 MIDFORD LN	3	2,637.25	0	1,981.98
327-120-028-000	1591 MIDFORD LN	5	3,864.94	0	2,904.64
327-120-029-000	1600 MIDFORD LN	3	2,637.25	0	1,981.98
327-120-030-000	1606 MIDFORD LN	6	4,759.19	0	3,576.70
327-120-031-000	1612 MIDFORD LN	4	2,970.70	0	2,232.58
327-120-032-000	1618 MIDFORD LN	5	3,864.94	0	2,904.64
327-120-033-000	1624 MIDFORD LN	3	2,637.25	0	1,981.98
327-120-034-000	1630 MIDFORD LN	6	4,759.19	0	3,576.70
327-120-035-000	1636 MIDFORD LN	3	2,637.25	0	1,981.98
327-120-036-000	1642 MIDFORD LN	4	2,970.70	0	2,232.58
327-120-038-000	1654 MIDFORD LN	3	2,637.25	0	1,981.98
327-120-039-000	1066 MONTAGUE LN	6	4,759.19	0	3,576.70
327-120-040-000	1072 MONTAGUE LN	3	2,637.25	0	1,981.98
327-120-041-000	1078 MONTAGUE LN	4	2,970.70	0	2,232.58
327-120-042-000	1084 MONTAGUE LN	4	2,970.70	0	2,232.58
327-120-043-000	1090 MONTAGUE LN	5	3,864.94	0	2,904.64
327-120-044-000	1096 MONTAGUE LN	3	2,637.25	0	1,981.98
327-120-045-000	1102 MONTAGUE LN	4	2,970.70	0	2,232.58
327-120-046-000	1108 MONTAGUE LN	4	2,970.70	0	2,232.58
327-130-001-000	1653 AINSWORTH LN	4	2,970.70	0	2,232.58
327-130-002-000	1647 AINSWORTH LN	3	2,637.25	0	1,981.98
327-130-003-000	1641 AINSWORTH LN	6	4,759.19	0	3,576.70
327-130-004-000	1635 AINSWORTH LN	6	3,569.39	0.25	2,682.52

**City of Lincoln**  
**CFD No. 2003-1 (Lincoln Crossing), Series 2018**  
**Final Billing Detail Report for Fiscal Year 2024/25**

<b>APN</b>	<b>Site Address</b>	<b>Category</b>	<b>Max Tax</b>	<b>Prepaid Percentage</b>	<b>Levy Total</b>
327-130-005-000	1629 AINSWORTH LN	4	2,970.70	0	2,232.58
327-130-006-000	1623 AINSWORTH LN	5	3,864.94	0	2,904.64
327-130-007-000	1617 AINSWORTH LN	4	2,970.70	0	2,232.58
327-130-008-000	1611 AINSWORTH LN	3	2,637.25	0	1,981.98
327-130-009-000	1605 AINSWORTH LN	6	4,759.19	0	3,576.70
327-130-010-000	1599 AINSWORTH LN	4	2,970.70	0	2,232.58
327-130-013-000	305 MILLRACE CT	3	2,637.25	0	1,981.98
327-130-014-000	307 MILLRACE CT	4	2,970.70	0	2,232.58
327-130-015-000	309 MILLRACE CT	6	4,759.19	0	3,576.70
327-130-016-000	308 MILLRACE CT	3	2,637.25	0	1,981.98
327-130-018-000	304 MILLRACE CT	6	4,759.19	0	3,576.70
327-130-020-000	300 MILLRACE CT	4	2,970.70	0	2,232.58
327-130-021-000	401 MILLBROOK CT	6	4,759.19	0	3,576.70
327-130-022-000	403 MILLBROOK CT	3	2,637.25	0	1,981.98
327-130-023-000	405 MILLBROOK CT	5	3,864.94	0	2,904.64
327-130-024-000	407 MILLBROOK CT	4	2,970.70	0	2,232.58
327-130-025-000	409 MILLBROOK CT	6	4,759.19	0	3,576.70
327-130-028-000	415 MILLBROOK CT	3	2,637.25	0	1,981.98
327-130-029-000	414 MILLBROOK CT	6	4,759.19	0	3,576.70
327-130-030-000	412 MILLBROOK CT	4	2,970.70	0	2,232.58
327-130-031-000	410 MILLBROOK CT	3	2,637.25	0	1,981.98
327-130-032-000	1644 AINSWORTH LN	3	2,637.25	0	1,981.98
327-130-033-000	1650 AINSWORTH LN	6	4,759.19	0	3,576.70
327-130-034-000	1656 AINSWORTH LN	6	4,759.19	0	3,576.70
327-130-035-000	1662 AINSWORTH LN	6	4,759.19	0	3,576.70
327-130-036-000	1054 MONTAGUE LN	3	2,637.25	0	1,981.98
327-140-001-000	1528 REGENT CIR	5	3,864.94	0	2,904.64
327-140-002-000	1522 REGENT CIR	4	2,970.70	0	2,232.58
327-140-003-000	1516 REGENT CIR	5	3,864.94	0	2,904.64
327-140-004-000	1510 REGENT CIR	2	2,046.14	0	1,537.74
327-140-005-000	1504 REGENT CIR	5	3,864.94	0	2,904.64
327-140-006-000	1498 REGENT CIR	4	2,970.70	0	2,232.58
327-140-007-000	1492 REGENT CIR	2	2,046.14	0	1,537.74
327-140-022-000	1495 REGENT CIR	3	2,637.25	0	1,981.98
327-140-023-000	1500 ALBERTON CIR	2	2,046.14	0	1,537.74
327-140-024-000	1494 ALBERTON CIR	5	3,864.94	0	2,904.64
327-140-025-000	1488 ALBERTON CIR	4	2,970.70	0	2,232.58
327-140-027-000	1476 ALBERTON CIR	3	2,637.25	0	1,981.98

**City of Lincoln**  
**CFD No. 2003-1 (Lincoln Crossing), Series 2018**  
**Final Billing Detail Report for Fiscal Year 2024/25**

<b>APN</b>	<b>Site Address</b>	<b>Category</b>	<b>Max Tax</b>	<b>Prepaid Percentage</b>	<b>Levy Total</b>
327-140-029-000	1464 ALBERTON CIR	4	2,970.70	0	2,232.58
327-150-006-000	1363 REGENT CIR	3	2,637.25	0	1,981.98
327-150-020-000	1447 REGENT CIR	5	3,864.94	0	2,904.64
327-150-021-000	1458 ALBERTON CIR	3	2,637.25	0	1,981.98
327-150-023-000	1446 ALBERTON CIR	4	2,970.70	0	2,232.58
327-150-024-000	1440 ALBERTON CIR	3	2,637.25	0	1,981.98
327-150-026-000	1428 ALBERTON CIR	3	2,637.25	0	1,981.98
327-150-027-000	1422 ALBERTON CIR	5	3,864.94	0	2,904.64
327-150-028-000	1416 ALBERTON CIR	4	2,970.70	0	2,232.58
327-150-029-000	1410 ALBERTON CIR	5	3,864.94	0	2,904.64
327-150-036-000	1407 ALBERTON CIR	5	3,864.94	0	2,904.64
327-150-037-000	1413 ALBERTON CIR	4	2,970.70	0	2,232.58
327-150-041-000	1437 ALBERTON CIR	4	2,970.70	0	2,232.58
327-160-003-000	1467 ALBERTON CIR	3	2,637.25	0	1,981.98
327-160-004-000	1473 ALBERTON CIR	2	2,046.14	0	1,537.74
327-160-005-000	1479 ALBERTON CIR	5	3,864.94	0	2,904.64
327-160-006-000	1485 ALBERTON CIR	4	2,970.70	0	2,232.58
327-160-007-000	1491 ALBERTON CIR	3	2,637.25	0	1,981.98
327-160-008-000	1497 ALBERTON CIR	2	2,046.14	0	1,537.74
327-160-009-000	1503 ALBERTON CIR	3	2,637.25	0	1,981.98
327-160-010-000	1450 RAWLINGS LN	3	2,637.25	0	1,981.98
327-160-011-000	1444 RAWLINGS LN	5	3,864.94	0	2,904.64
327-160-012-000	1438 RAWLINGS LN	4	2,970.70	0	2,232.58
327-160-013-000	1432 RAWLINGS LN	2	2,046.14	0	1,537.74
327-160-014-000	1426 RAWLINGS LN	4	2,970.70	0	2,232.58
327-160-015-000	1420 RAWLINGS LN	2	2,046.14	0	1,537.74
327-160-016-000	1414 RAWLINGS LN	5	3,864.94	0	2,904.64
327-160-018-000	1402 RAWLINGS LN	3	2,637.25	0	1,981.98
327-160-020-000	1390 RAWLINGS LN	4	2,970.70	0	2,232.58
327-160-021-000	1384 RAWLINGS LN	3	2,637.25	0	1,981.98
327-160-022-000	1378 RAWLINGS LN	2	2,046.14	0	1,537.74
327-160-023-000	1372 RAWLINGS LN	5	3,864.94	0	2,904.64
327-160-024-000	1366 RAWLINGS LN	4	2,970.70	0	2,232.58
327-160-025-000	1360 RAWLINGS LN	2	2,046.14	0	1,537.74
327-160-026-000	1375 RAWLINGS LN	3	2,637.25	0	1,981.98
327-160-027-000	1381 RAWLINGS LN	5	3,864.94	0	2,904.64
327-160-028-000	1387 RAWLINGS LN	2	2,046.14	0	1,537.74
327-160-030-000	1399 RAWLINGS LN	3	2,637.25	0	1,981.98

**City of Lincoln**  
**CFD No. 2003-1 (Lincoln Crossing), Series 2018**  
**Final Billing Detail Report for Fiscal Year 2024/25**

<b>APN</b>	<b>Site Address</b>	<b>Category</b>	<b>Max Tax</b>	<b>Prepaid Percentage</b>	<b>Levy Total</b>
327-160-032-000	1411 RAWLINGS LN	4	2,970.70	0	2,232.58
327-160-033-000	1417 RAWLINGS LN	3	2,637.25	0	1,981.98
327-160-034-000	1423 RAWLINGS LN	2	2,046.14	0	1,537.74
327-160-035-000	1429 RAWLINGS LN	3	2,637.25	0	1,981.98
327-160-036-000	1435 RAWLINGS LN	2	2,046.14	0	1,537.74
327-160-037-000	1441 RAWLINGS LN	5	3,864.94	0	2,904.64
327-160-038-000	1447 RAWLINGS LN	2	2,046.14	0	1,537.74
327-160-039-000	1453 RAWLINGS LN	4	2,970.70	0	2,232.58
327-160-040-000	1459 RAWLINGS LN	5	3,864.94	0	2,904.64
327-160-041-000	1465 RAWLINGS LN	3	2,637.25	0	1,981.98
327-160-042-000	1471 RAWLINGS LN	2	2,046.14	0	1,537.74
327-160-043-000	1477 RAWLINGS LN	5	3,864.94	0	2,904.64
327-160-044-000	1483 RAWLINGS LN	2	2,046.14	0	1,537.74
327-170-001-000	1395 ROSSMERE LN	4	2,970.70	0	2,232.58
327-170-002-000	1401 ROSSMERE LN	3	2,637.25	0	1,981.98
327-170-003-000	1407 ROSSMERE LN	3	2,637.25	0	1,981.98
327-170-004-000	1413 ROSSMERE LN	3	2,637.25	0	1,981.98
327-170-005-000	1419 ROSSMERE LN	3	2,637.25	0	1,981.98
327-170-006-000	1425 ROSSMERE LN	6	4,759.19	0	3,576.70
327-170-007-000	101 ROSSMERE CT	4	2,970.70	0	2,232.58
327-170-008-000	103 ROSSMERE CT	5	3,864.94	0	2,904.64
327-170-009-000	105 ROSSMERE CT	4	2,970.70	0	2,232.58
327-170-010-000	107 ROSSMERE CT	5	3,864.94	0	2,904.64
327-170-011-000	109 ROSSMERE CT	6	4,759.19	0	3,576.70
327-170-012-000	108 ROSSMERE CT	4	2,970.70	0	2,232.58
327-170-013-000	106 ROSSMERE CT	3	2,637.25	0	1,981.98
327-170-014-000	104 ROSSMERE CT	4	2,970.70	0	2,232.58
327-170-031-000	1410 ROSSMERE LN	3	2,637.25	0	1,981.98
327-170-032-000	1404 ROSSMERE LN	5	3,864.94	0	2,904.64
327-170-033-000	1398 ROSSMERE LN	6	4,759.19	0	3,576.70
327-170-034-000	1392 ROSSMERE LN	3	2,637.25	0	1,981.98
327-170-035-000	1293 ALBERTON CIR	3	2,637.25	0	1,981.98
327-170-036-000	1299 ALBERTON CIR	6	4,759.19	0	3,576.70
327-170-037-000	1305 ALBERTON CIR	6	4,759.19	0	3,576.70
327-170-038-000	1311 ALBERTON CIR	4	2,970.70	0	2,232.58
327-170-039-000	1266 ALBERTON CIR	4	2,970.70	0	2,232.58
327-170-040-000	1260 ALBERTON CIR	4	2,970.70	0	2,232.58
327-170-041-000	1254 ALBERTON CIR	3	2,637.25	0	1,981.98

**City of Lincoln**  
**CFD No. 2003-1 (Lincoln Crossing), Series 2018**  
**Final Billing Detail Report for Fiscal Year 2024/25**

<b>APN</b>	<b>Site Address</b>	<b>Category</b>	<b>Max Tax</b>	<b>Prepaid Percentage</b>	<b>Levy Total</b>
327-180-010-000	1312 RENISON LN	6	4,759.19	0	3,576.70
327-180-012-000	1317 ALBERTON CIR	6	4,759.19	0	3,576.70
327-180-013-000	1323 ALBERTON CIR	4	2,970.70	0	2,232.58
327-180-014-000	1329 ALBERTON CIR	6	4,759.19	0	3,576.70
327-180-015-000	1335 ALBERTON CIR	4	2,970.70	0	2,232.58
327-180-016-000	1341 ALBERTON CIR	5	3,864.94	0	2,904.64
327-180-017-000	1347 ALBERTON CIR	3	2,637.25	0	1,981.98
327-180-018-000	1353 ALBERTON CIR	3	2,637.25	0	1,981.98
327-180-020-000	1365 ALBERTON CIR	4	2,970.70	0	2,232.58
327-180-025-000	1314 ALBERTON CIR	3	2,637.25	0	1,981.98
327-180-026-000	1308 ALBERTON CIR	3	2,637.25	0	1,981.98
327-180-028-000	1296 ALBERTON CIR	6	4,759.19	0	3,576.70
327-180-029-000	1290 ALBERTON CIR	4	2,970.70	0	2,232.58
327-180-030-000	1284 ALBERTON CIR	3	2,637.25	0	1,981.98
327-180-031-000	1278 ALBERTON CIR	6	4,759.19	0	3,576.70
327-180-032-000	1272 ALBERTON CIR	5	3,864.94	0	2,904.64
327-190-002-000	1362 ALBERTON CIR	4	2,970.70	0	2,232.58
327-190-005-000	1344 ALBERTON CIR	3	2,637.25	0	1,981.98
327-190-009-000	1264 REGENT CIR	3	2,637.25	0	1,981.98
327-190-011-000	1276 REGENT CIR	5	3,864.94	0	2,904.64
327-190-012-000	1282 REGENT CIR	4	2,970.70	0	2,232.58
327-190-014-000	1309 REGENT CIR	3	2,637.25	0	1,981.98
327-190-015-000	1315 REGENT CIR	5	3,864.94	0	2,904.64
327-190-016-000	1321 REGENT CIR	4	2,970.70	0	2,232.58
327-190-017-000	1327 REGENT CIR	6	4,759.19	0	3,576.70
327-190-018-000	1333 REGENT CIR	4	2,970.70	0	2,232.58
327-190-020-000	1345 REGENT CIR	6	4,759.19	0	3,576.70
327-190-022-000	1285 REGENT CIR	6	4,759.19	0	3,576.70
327-190-023-000	1279 REGENT CIR	5	3,864.94	0	2,904.64
327-190-024-000	1273 REGENT CIR	3	2,637.25	0	1,981.98
327-190-025-000	1267 REGENT CIR	4	2,970.70	0	2,232.58
327-190-026-000	1261 REGENT CIR	5	3,864.94	0	2,904.64
327-190-027-000	1255 REGENT CIR	3	2,637.25	0	1,981.98
327-190-028-000	1249 REGENT CIR	4	2,970.70	0	2,232.58
327-190-029-000	1243 REGENT CIR	3	2,637.25	0	1,981.98
327-190-030-000	1237 REGENT CIR	4	2,970.70	0	2,232.58
327-200-001-000	1648 LOMBARD LN	5	3,864.94	0	2,904.64
327-200-008-000	801 LANGTON CT	4	2,970.70	0	2,232.58

**City of Lincoln**  
**CFD No. 2003-1 (Lincoln Crossing), Series 2018**  
**Final Billing Detail Report for Fiscal Year 2024/25**

<b>APN</b>	<b>Site Address</b>	<b>Category</b>	<b>Max Tax</b>	<b>Prepaid Percentage</b>	<b>Levy Total</b>
327-200-015-000	1250 FOREBRIDGE LN	6	4,759.19	0	3,576.70
327-200-016-000	1256 FOREBRIDGE LN	6	4,759.19	0	3,576.70
327-200-017-000	1262 FOREBRIDGE LN	6	4,759.19	0	3,576.70
327-200-018-000	1268 FOREBRIDGE LN	6	4,759.19	0	3,576.70
327-200-019-000	1274 FOREBRIDGE LN	5	3,864.94	0	2,904.64
327-200-020-000	1280 FOREBRIDGE LN	6	4,759.19	0	3,576.70
327-200-022-000	1217 FOREBRIDGE LN	6	4,759.19	0	3,576.70
327-200-026-000	1193 FOREBRIDGE LN	6	4,759.19	0	3,576.70
327-200-034-000	1234 DAVMORE LN	4	2,970.70	0	2,232.58
327-200-035-000	1237 DAVMORE LN	5	1,932.47	0.5	1,452.32
327-200-038-000	1657 LOMBARD LN	6	4,759.19	0	3,576.70
327-200-039-000	1651 LOMBARD LN	4	2,970.70	0	2,232.58
327-210-001-000	1660 LOMBARD LN	5	3,864.94	0	2,904.64
327-210-002-000	1666 LOMBARD LN	6	4,759.19	0	3,576.70
327-210-003-000	1672 LOMBARD LN	4	2,970.70	0	2,232.58
327-210-004-000	1678 LOMBARD LN	5	3,864.94	0	2,904.64
327-210-007-000	1696 LOMBARD LN	5	3,864.94	0	2,904.64
327-210-010-000	1714 LOMBARD LN	5	3,864.94	0	2,904.64
327-210-013-000	1738 LOMBARD LN	6	4,759.19	0	3,576.70
327-210-014-000	1744 LOMBARD LN	6	4,759.19	0	3,576.70
327-210-015-000	1750 LOMBARD LN	5	3,864.94	0	2,904.64
327-210-016-000	1160 FOREBRIDGE LN	6	4,759.19	0	3,576.70
327-210-017-000	1166 FOREBRIDGE LN	6	4,759.19	0	3,576.70
327-210-020-000	1181 FOREBRIDGE LN	6	4,759.19	0	3,576.70
327-210-021-000	1175 FOREBRIDGE LN	4	2,970.70	0	2,232.58
327-210-023-000	1163 FOREBRIDGE LN	5	3,864.94	0	2,904.64
327-210-027-000	1180 DAVMORE LN	4	2,970.70	0	2,232.58
327-210-032-000	1171 DAVMORE LN	4	2,970.70	0	2,232.58
327-210-034-000	1159 DAVMORE LN	4	2,970.70	0	2,232.58
327-210-036-000	1699 LOMBARD LN	5	3,864.94	0	2,904.64
327-210-037-000	1693 LOMBARD LN	6	4,759.19	0	3,576.70
327-210-038-000	1687 LOMBARD LN	5	3,864.94	0	2,904.64
327-210-039-000	1669 LOMBARD LN	5	3,864.94	0	2,904.64
327-210-040-000	1663 LOMBARD LN	6	4,759.19	0	3,576.70
327-220-001-000	1318 WOODFORD LN	4	2,970.70	0	2,232.58
327-220-002-000	1312 WOODFORD LN	4	2,970.70	0	2,232.58
327-220-003-000	1306 WOODFORD LN	2	2,046.14	0	1,537.74
327-220-004-000	1300 WOODFORD LN	3	2,637.25	0	1,981.98

**City of Lincoln**  
**CFD No. 2003-1 (Lincoln Crossing), Series 2018**  
**Final Billing Detail Report for Fiscal Year 2024/25**

<b>APN</b>	<b>Site Address</b>	<b>Category</b>	<b>Max Tax</b>	<b>Prepaid Percentage</b>	<b>Levy Total</b>
327-220-005-000	1292 TORRINGTON LN	3	2,637.25	0	1,981.98
327-220-006-000	1286 TORRINGTON LN	2	2,046.14	0	1,537.74
327-220-008-000	1274 TORRINGTON LN	4	2,970.70	0	2,232.58
327-220-009-000	1268 TORRINGTON LN	3	2,637.25	0	1,981.98
327-220-010-000	1262 TORRINGTON LN	2	2,046.14	0	1,537.74
327-220-011-000	1256 TORRINGTON LN	3	2,637.25	0	1,981.98
327-220-012-000	1250 TORRINGTON LN	4	2,970.70	0	2,232.58
327-220-014-000	1238 TORRINGTON LN	4	2,970.70	0	2,232.58
327-220-015-000	1208 TORRINGTON LN	3	2,637.25	0	1,981.98
327-220-016-000	1202 TORRINGTON LN	4	2,970.70	0	2,232.58
327-220-017-000	1196 TORRINGTON LN	2	2,046.14	0	1,537.74
327-220-018-000	1419 STONEY CROSS LN	4	2,970.70	0	2,232.58
327-220-019-000	1425 STONEY CROSS LN	4	2,970.70	0	2,232.58
327-220-020-000	1431 STONEY CROSS LN	3	2,637.25	0	1,981.98
327-220-021-000	1437 STONEY CROSS LN	2	2,046.14	0	1,537.74
327-220-022-000	1443 STONEY CROSS LN	4	2,970.70	0	2,232.58
327-220-023-000	1449 STONEY CROSS LN	2	2,046.14	0	1,537.74
327-220-024-000	1455 STONEY CROSS LN	3	2,637.25	0	1,981.98
327-220-025-000	1461 STONEY CROSS LN	4	2,970.70	0	2,232.58
327-220-026-000	1467 STONEY CROSS LN	4	2,970.70	0	2,232.58
327-220-027-000	1473 STONEY CROSS LN	3	2,637.25	0	1,981.98
327-220-028-000	1479 STONEY CROSS LN	2	2,046.14	0	1,537.74
327-220-029-000	1488 STONEY CROSS LN	4	2,970.70	0	2,232.58
327-220-030-000	1482 STONEY CROSS LN	4	2,970.70	0	2,232.58
327-220-031-000	1476 STONEY CROSS LN	4	2,970.70	0	2,232.58
327-220-032-000	1470 STONEY CROSS LN	3	2,637.25	0	1,981.98
327-220-033-000	1464 STONEY CROSS LN	2	2,046.14	0	1,537.74
327-220-034-000	1458 STONEY CROSS LN	4	2,970.70	0	2,232.58
327-220-035-000	1452 STONEY CROSS LN	4	2,970.70	0	2,232.58
327-220-036-000	1446 STONEY CROSS LN	3	2,637.25	0	1,981.98
327-220-037-000	1440 STONEY CROSS LN	2	2,046.14	0	1,537.74
327-220-038-000	1434 STONEY CROSS LN	4	2,970.70	0	2,232.58
327-220-039-000	1428 STONEY CROSS LN	4	2,970.70	0	2,232.58
327-220-040-000	1422 STONEY CROSS LN	3	2,637.25	0	1,981.98
327-230-001-000	1065 BARNHILL LN	2	2,046.14	0	1,537.74
327-230-002-000	1071 BARNHILL LN	3	2,637.25	0	1,981.98
327-230-003-000	1077 BARNHILL LN	4	2,970.70	0	2,232.58
327-230-004-000	1083 BARNHILL LN	4	2,970.70	0	2,232.58

**City of Lincoln**  
**CFD No. 2003-1 (Lincoln Crossing), Series 2018**  
**Final Billing Detail Report for Fiscal Year 2024/25**

<b>APN</b>	<b>Site Address</b>	<b>Category</b>	<b>Max Tax</b>	<b>Prepaid Percentage</b>	<b>Levy Total</b>
327-230-006-000	1095 BARNHILL LN	4	2,970.70	0	2,232.58
327-230-007-000	1101 BARNHILL LN	2	2,046.14	0	1,537.74
327-230-008-000	1107 BARNHILL LN	3	2,637.25	0	1,981.98
327-230-009-000	1113 BARNHILL LN	4	1,485.35	0.5	1,116.28
327-230-010-000	1119 BARNHILL LN	4	2,970.70	0	2,232.58
327-230-011-000	1125 BARNHILL LN	2	2,046.14	0	1,537.74
327-230-012-000	1131 BARNHILL LN	4	2,970.70	0	2,232.58
327-230-013-000	1137 BARNHILL LN	4	2,970.70	0	2,232.58
327-230-014-000	1143 BARNHILL LN	4	2,970.70	0	2,232.58
327-230-015-000	1149 BARNHILL LN	4	2,970.70	0	2,232.58
327-230-016-000	1155 BARNHILL LN	3	2,637.25	0	1,981.98
327-230-017-000	1161 BARNHILL LN	2	2,046.14	0	1,537.74
327-230-018-000	1170 BARNHILL LN	4	2,970.70	0	2,232.58
327-230-019-000	1164 BARNHILL LN	4	2,970.70	0	2,232.58
327-230-021-000	1152 BARNHILL LN	3	1,977.93	0.25	1,486.48
327-230-022-000	1165 WAVERTON LN	3	2,637.25	0	1,981.98
327-230-023-000	1171 WAVERTON LN	4	2,970.70	0	2,232.58
327-230-024-000	1177 WAVERTON LN	4	2,970.70	0	2,232.58
327-230-025-000	1183 WAVERTON LN	4	2,970.70	0	2,232.58
327-230-026-000	1204 WAVERTON LN	4	2,970.70	0	2,232.58
327-230-027-000	1198 WAVERTON LN	2	2,046.14	0	1,537.74
327-230-029-000	1186 WAVERTON LN	4	2,970.70	0	2,232.58
327-230-030-000	1199 TORRINGTON LN	3	2,637.25	0	1,981.98
327-230-032-000	1211 TORRINGTON LN	3	2,637.25	0	1,981.98
327-230-033-000	1217 TORRINGTON LN	4	2,970.70	0	2,232.58
327-240-001-000	502 WELSFORD CT	4	2,970.70	0	2,232.58
327-240-002-000	500 WELSFORD CT	3	1,977.93	0.25	1,486.48
327-240-003-000	1211 BARNHILL LN	4	2,970.70	0	2,232.58
327-240-004-000	1217 BARNHILL LN	4	2,970.70	0	2,232.58
327-240-005-000	1223 BARNHILL LN	3	2,637.25	0	1,981.98
327-240-006-000	1229 BARNHILL LN	2	2,046.14	0	1,537.74
327-240-007-000	1235 BARNHILL LN	4	2,970.70	0	2,232.58
327-240-008-000	1241 BARNHILL LN	3	2,637.25	0	1,981.98
327-240-009-000	1247 BARNHILL LN	4	2,228.02	0.25	1,674.44
327-240-010-000	1253 BARNHILL LN	4	2,228.02	0.25	1,674.44
327-240-011-000	1259 BARNHILL LN	3	2,637.25	0	1,981.98
327-240-012-000	1265 BARNHILL LN	2	2,046.14	0	1,537.74
327-240-013-000	1271 BARNHILL LN	4	2,970.70	0	2,232.58



**City of Lincoln**  
**CFD No. 2003-1 (Lincoln Crossing), Series 2018**  
**Final Billing Detail Report for Fiscal Year 2024/25**

<b>APN</b>	<b>Site Address</b>	<b>Category</b>	<b>Max Tax</b>	<b>Prepaid Percentage</b>	<b>Levy Total</b>
327-240-014-000	1277 BARNHILL LN	3	2,637.25	0	1,981.98
327-240-015-000	1283 BARNHILL LN	2	2,046.14	0	1,537.74
327-240-017-000	1295 BARNHILL LN	4	2,970.70	0	2,232.58
327-240-018-000	1307 BARNHILL LN	3	2,637.25	0	1,981.98
327-240-019-000	1313 BARNHILL LN	4	2,970.70	0	2,232.58
327-240-020-000	1372 WOODFORD LN	4	2,970.70	0	2,232.58
327-240-021-000	1366 WOODFORD LN	4	2,970.70	0	2,232.58
327-240-022-000	1360 WOODFORD LN	4	2,970.70	0	2,232.58
327-240-023-000	1354 WOODFORD LN	4	2,970.70	0	2,232.58
327-240-024-000	1348 WOODFORD LN	4	2,970.70	0	2,232.58
327-240-025-000	1342 WOODFORD LN	4	2,970.70	0	2,232.58
327-240-026-000	1336 WOODFORD LN	2	2,046.14	0	1,537.74
327-240-027-000	1330 WOODFORD LN	3	2,637.25	0	1,981.98
327-240-028-000	1324 WOODFORD LN	4	2,970.70	0	2,232.58
327-240-029-000	1296 BARNHILL LN	2	1,534.60	0.25	1,153.30
327-240-030-000	1290 BARNHILL LN	3	1,977.93	0.25	1,486.48
327-240-031-000	1284 BARNHILL LN	4	2,970.70	0	2,232.58
327-240-032-000	1278 BARNHILL LN	4	2,970.70	0	2,232.58
327-240-033-000	1272 BARNHILL LN	3	2,637.25	0	1,981.98
327-240-034-000	1266 BARNHILL LN	4	2,228.02	0.25	1,674.44
327-240-035-000	1260 BARNHILL LN	2	2,046.14	0	1,537.74
327-240-036-000	1254 BARNHILL LN	4	2,970.70	0	2,232.58
327-240-037-000	1248 BARNHILL LN	4	2,970.70	0	2,232.58
327-240-038-000	1242 BARNHILL LN	2	2,046.14	0	1,537.74
327-240-039-000	1236 BARNHILL LN	3	2,637.25	0	1,981.98
327-240-040-000	1230 BARNHILL LN	4	2,970.70	0	2,232.58
327-240-041-000	1224 BARNHILL LN	4	2,970.70	0	2,232.58
327-240-042-000	1218 BARNHILL LN	3	2,637.25	0	1,981.98
327-240-043-000	1212 BARNHILL LN	2	1,534.60	0.25	1,153.30
327-240-044-000	1206 BARNHILL LN	4	2,970.70	0	2,232.58
327-240-045-000	1213 WAVERTON LN	4	2,970.70	0	2,232.58
327-240-046-000	1219 WAVERTON LN	2	2,046.14	0	1,537.74
327-240-047-000	1225 WAVERTON LN	3	2,637.25	0	1,981.98
327-240-048-000	1231 WAVERTON LN	4	2,970.70	0	2,232.58
327-240-049-000	1237 WAVERTON LN	2	2,046.14	0	1,537.74
327-240-050-000	1243 WAVERTON LN	3	2,637.25	0	1,981.98
327-240-051-000	1249 WAVERTON LN	4	2,970.70	0	2,232.58
327-240-052-000	1255 WAVERTON LN	4	2,970.70	0	2,232.58

**City of Lincoln**  
**CFD No. 2003-1 (Lincoln Crossing), Series 2018**  
**Final Billing Detail Report for Fiscal Year 2024/25**

<b>APN</b>	<b>Site Address</b>	<b>Category</b>	<b>Max Tax</b>	<b>Prepaid Percentage</b>	<b>Levy Total</b>
327-240-053-000	1261 WAVERTON LN	3	2,637.25	0	1,981.98
327-240-054-000	1267 WAVERTON LN	2	2,046.14	0	1,537.74
327-240-055-000	1273 WAVERTON LN	3	2,637.25	0	1,981.98
327-240-056-000	1279 WAVERTON LN	4	2,970.70	0	2,232.58
327-240-057-000	1285 WAVERTON LN	4	2,970.70	0	2,232.58
327-240-058-000	1291 WAVERTON LN	2	2,046.14	0	1,537.74
327-240-059-000	1297 WAVERTON LN	3	2,637.25	0	1,981.98
327-240-061-000	1288 WAVERTON LN	3	2,637.25	0	1,981.98
327-240-062-000	1282 WAVERTON LN	4	2,970.70	0	2,232.58
327-240-063-000	1276 WAVERTON LN	4	2,970.70	0	2,232.58
327-240-064-000	1270 WAVERTON LN	4	2,970.70	0	2,232.58
327-240-065-000	1264 WAVERTON LN	4	2,970.70	0	2,232.58
327-240-066-000	1258 WAVERTON LN	2	2,046.14	0	1,537.74
327-240-067-000	1252 WAVERTON LN	3	2,637.25	0	1,981.98
327-240-069-000	1240 WAVERTON LN	4	2,970.70	0	2,232.58
327-240-070-000	1234 WAVERTON LN	4	2,970.70	0	2,232.58
327-240-071-000	1228 WAVERTON LN	3	2,637.25	0	1,981.98
327-240-072-000	1222 WAVERTON LN	4	2,970.70	0	2,232.58
327-240-073-000	1229 TORRINGTON LN	4	2,970.70	0	2,232.58
327-240-074-000	1235 TORRINGTON LN	2	2,046.14	0	1,537.74
327-240-075-000	1241 TORRINGTON LN	4	2,970.70	0	2,232.58
327-240-076-000	1247 TORRINGTON LN	4	2,970.70	0	2,232.58
327-240-077-000	1253 TORRINGTON LN	2	2,046.14	0	1,537.74
327-240-078-000	1259 TORRINGTON LN	3	2,637.25	0	1,981.98
327-240-079-000	1265 TORRINGTON LN	2	2,046.14	0	1,537.74
327-240-080-000	1271 TORRINGTON LN	4	2,970.70	0	2,232.58
327-240-081-000	1277 TORRINGTON LN	4	2,970.70	0	2,232.58
327-240-082-000	1283 TORRINGTON LN	4	2,970.70	0	2,232.58
327-240-083-000	1289 TORRINGTON LN	2	2,046.14	0	1,537.74
327-240-084-000	1295 TORRINGTON LN	2	2,046.14	0	1,537.74
327-250-001-000	1167 BARNHILL LN	3	2,637.25	0	1,981.98
327-250-002-000	1173 BARNHILL LN	4	2,970.70	0	2,232.58
327-250-003-000	1179 BARNHILL LN	4	2,970.70	0	2,232.58
327-250-004-000	1185 BARNHILL LN	4	2,970.70	0	2,232.58
327-250-005-000	1191 BARNHILL LN	2	2,046.14	0	1,537.74
327-250-006-000	501 WELSFORD CT	3	2,637.25	0	1,981.98
327-250-007-000	503 WELSFORD CT	4	2,970.70	0	2,232.58
327-250-008-000	505 WELSFORD CT	4	2,970.70	0	2,232.58

**City of Lincoln**  
**CFD No. 2003-1 (Lincoln Crossing), Series 2018**  
**Final Billing Detail Report for Fiscal Year 2024/25**

<b>APN</b>	<b>Site Address</b>	<b>Category</b>	<b>Max Tax</b>	<b>Prepaid Percentage</b>	<b>Levy Total</b>
327-250-009-000	504 WELSFORD CT	4	2,970.70	0	2,232.58
327-250-010-000	1200 BARNHILL LN	4	2,970.70	0	2,232.58
327-250-011-000	1194 BARNHILL LN	4	2,970.70	0	2,232.58
327-250-012-000	1188 BARNHILL LN	3	2,637.25	0	1,981.98
327-250-013-000	1182 BARNHILL LN	4	2,970.70	0	2,232.58
327-250-014-000	1176 BARNHILL LN	3	2,637.25	0	1,981.98
327-250-015-000	1189 WAVERTON LN	2	2,046.14	0	1,537.74
327-250-016-000	1195 WAVERTON LN	3	2,637.25	0	1,981.98
327-250-017-000	1201 WAVERTON LN	4	2,970.70	0	2,232.58
327-250-018-000	1207 WAVERTON LN	4	2,970.70	0	2,232.58
327-250-019-000	1216 WAVERTON LN	4	2,970.70	0	2,232.58
327-250-020-000	1210 WAVERTON LN	4	2,970.70	0	2,232.58
327-250-021-000	1223 TORRINGTON LN	4	2,970.70	0	2,232.58
327-260-001-000	1404 STONEY CROSS LN	3	2,637.25	0	1,981.98
327-260-002-000	1398 STONEY CROSS LN	5	3,864.94	0	2,904.64
327-260-003-000	1392 STONEY CROSS LN	4	2,970.70	0	2,232.58
327-260-004-000	1386 STONEY CROSS LN	5	3,864.94	0	2,904.64
327-260-005-000	1380 STONEY CROSS LN	4	2,970.70	0	2,232.58
327-260-006-000	1374 STONEY CROSS LN	4	2,970.70	0	2,232.58
327-260-007-000	1253 TAVISTOCK LN	4	2,970.70	0	2,232.58
327-260-008-000	1259 TAVISTOCK LN	3	2,637.25	0	1,981.98
327-260-009-000	1265 TAVISTOCK LN	2	2,046.14	0	1,537.74
327-260-010-000	1271 TAVISTOCK LN	4	2,970.70	0	2,232.58
327-260-011-000	1277 TAVISTOCK LN	3	2,637.25	0	1,981.98
327-260-012-000	1283 TAVISTOCK LN	5	3,864.94	0	2,904.64
327-260-013-000	1274 TAVISTOCK LN	2	2,046.14	0	1,537.74
327-260-014-000	1268 TAVISTOCK LN	5	3,864.94	0	2,904.64
327-260-015-000	1262 TAVISTOCK LN	4	2,970.70	0	2,232.58
327-260-016-000	1256 TAVISTOCK LN	4	2,970.70	0	2,232.58
327-260-017-000	1255 TIVERTON LN	5	3,864.94	0	2,904.64
327-260-018-000	1261 TIVERTON LN	3	2,637.25	0	1,981.98
327-260-019-000	1267 TIVERTON LN	4	2,970.70	0	2,232.58
327-260-020-000	1273 TIVERTON LN	4	2,970.70	0	2,232.58
327-260-021-000	1276 TIVERTON LN	3	2,637.25	0	1,981.98
327-260-022-000	1270 TIVERTON LN	4	2,970.70	0	2,232.58
327-260-023-000	1264 TIVERTON LN	3	2,637.25	0	1,981.98
327-260-024-000	1258 TIVERTON LN	5	3,864.94	0	2,904.64
327-260-025-000	1252 TIVERTON LN	3	2,637.25	0	1,981.98

**City of Lincoln**  
**CFD No. 2003-1 (Lincoln Crossing), Series 2018**  
**Final Billing Detail Report for Fiscal Year 2024/25**

<b>APN</b>	<b>Site Address</b>	<b>Category</b>	<b>Max Tax</b>	<b>Prepaid Percentage</b>	<b>Levy Total</b>
327-260-026-000	1246 TIVERTON LN	4	2,970.70	0	2,232.58
327-260-027-000	1371 STONEY CROSS LN	3	2,637.25	0	1,981.98
327-260-028-000	1377 STONEY CROSS LN	5	3,864.94	0	2,904.64
327-260-029-000	1383 STONEY CROSS LN	4	2,970.70	0	2,232.58
327-260-030-000	1389 STONEY CROSS LN	5	3,864.94	0	2,904.64
327-260-031-000	1395 STONEY CROSS LN	4	2,970.70	0	2,232.58
327-260-032-000	1075 THORNHILL LN	5	3,864.94	0	2,904.64
327-260-033-000	1069 THORNHILL LN	4	2,970.70	0	2,232.58
327-260-034-000	1063 THORNHILL LN	3	2,637.25	0	1,981.98
327-260-035-000	1057 THORNHILL LN	4	2,970.70	0	2,232.58
327-260-036-000	1042 THORNHILL LN	2	2,046.14	0	1,537.74
327-260-037-000	1048 THORNHILL LN	4	2,970.70	0	2,232.58
327-260-038-000	1054 THORNHILL LN	4	2,970.70	0	2,232.58
327-260-039-000	1060 THORNHILL LN	3	2,637.25	0	1,981.98
327-260-040-000	1066 THORNHILL LN	5	3,864.94	0	2,904.64
327-260-041-000	1072 THORNHILL LN	4	2,970.70	0	2,232.58
327-260-042-000	1078 THORNHILL LN	2	2,046.14	0	1,537.74
327-260-043-000	1084 THORNHILL LN	4	2,970.70	0	2,232.58
327-260-044-000	1090 THORNHILL LN	5	3,864.94	0	2,904.64
327-260-045-000	1096 THORNHILL LN	4	2,970.70	0	2,232.58
327-260-046-000	1102 THORNHILL LN	3	2,637.25	0	1,981.98
327-260-047-000	1108 THORNHILL LN	5	3,864.94	0	2,904.64
327-270-001-000	1368 STONEY CROSS LN	3	2,637.25	0	1,981.98
327-270-002-000	1362 STONEY CROSS LN	4	2,970.70	0	2,232.58
327-270-003-000	1356 STONEY CROSS LN	2	2,046.14	0	1,537.74
327-270-004-000	1350 STONEY CROSS LN	4	2,970.70	0	2,232.58
327-270-005-000	1344 STONEY CROSS LN	5	3,864.94	0	2,904.64
327-270-006-000	1338 STONEY CROSS LN	4	2,970.70	0	2,232.58
327-270-007-000	1151 TAVISTOCK LN	3	2,637.25	0	1,981.98
327-270-008-000	1157 TAVISTOCK LN	4	2,970.70	0	2,232.58
327-270-009-000	1163 TAVISTOCK LN	4	2,970.70	0	2,232.58
327-270-010-000	1169 TAVISTOCK LN	4	2,970.70	0	2,232.58
327-270-011-000	1175 TAVISTOCK LN	5	3,864.94	0	2,904.64
327-270-012-000	1181 TAVISTOCK LN	4	2,970.70	0	2,232.58
327-270-013-000	1187 TAVISTOCK LN	4	2,970.70	0	2,232.58
327-270-014-000	1193 TAVISTOCK LN	3	2,637.25	0	1,981.98
327-270-015-000	1199 TAVISTOCK LN	4	2,970.70	0	2,232.58
327-270-016-000	1205 TAVISTOCK LN	5	3,864.94	0	2,904.64

**City of Lincoln**  
**CFD No. 2003-1 (Lincoln Crossing), Series 2018**  
**Final Billing Detail Report for Fiscal Year 2024/25**

<b>APN</b>	<b>Site Address</b>	<b>Category</b>	<b>Max Tax</b>	<b>Prepaid Percentage</b>	<b>Levy Total</b>
327-270-017-000	1211 TAVISTOCK LN	3	2,637.25	0	1,981.98
327-270-018-000	1217 TAVISTOCK LN	2	2,046.14	0	1,537.74
327-270-019-000	1223 TAVISTOCK LN	3	2,637.25	0	1,981.98
327-270-020-000	1229 TAVISTOCK LN	5	3,864.94	0	2,904.64
327-270-021-000	1235 TAVISTOCK LN	4	2,970.70	0	2,232.58
327-270-022-000	1241 TAVISTOCK LN	3	2,637.25	0	1,981.98
327-270-023-000	1247 TAVISTOCK LN	2	2,046.14	0	1,537.74
327-270-024-000	1250 TAVISTOCK LN	3	2,637.25	0	1,981.98
327-270-025-000	1244 TAVISTOCK LN	4	2,970.70	0	2,232.58
327-270-026-000	1238 TAVISTOCK LN	5	3,864.94	0	2,904.64
327-270-027-000	1232 TAVISTOCK LN	2	2,046.14	0	1,537.74
327-270-028-000	1226 TAVISTOCK LN	4	2,970.70	0	2,232.58
327-270-029-000	1220 TAVISTOCK LN	5	3,864.94	0	2,904.64
327-270-030-000	1214 TAVISTOCK LN	3	2,637.25	0	1,981.98
327-270-031-000	1213 TIVERTON LN	4	2,970.70	0	2,232.58
327-270-032-000	1219 TIVERTON LN	4	2,970.70	0	2,232.58
327-270-033-000	1225 TIVERTON LN	3	2,637.25	0	1,981.98
327-270-034-000	1231 TIVERTON LN	5	3,864.94	0	2,904.64
327-270-035-000	1237 TIVERTON LN	4	2,970.70	0	2,232.58
327-270-036-000	1243 TIVERTON LN	3	2,637.25	0	1,981.98
327-270-037-000	1249 TIVERTON LN	2	2,046.14	0	1,537.74
327-270-038-000	1240 TIVERTON LN	5	3,864.94	0	2,904.64
327-270-039-000	1234 TIVERTON LN	3	2,637.25	0	1,981.98
327-270-040-000	1228 TIVERTON LN	2	2,046.14	0	1,537.74
327-270-041-000	1222 TIVERTON LN	4	2,970.70	0	2,232.58
327-270-042-000	1216 TIVERTON LN	5	3,864.94	0	2,904.64
327-270-043-000	1210 TIVERTON LN	3	2,637.25	0	1,981.98
327-270-044-000	1335 STONEY CROSS LN	4	2,970.70	0	2,232.58
327-270-045-000	1341 STONEY CROSS LN	5	3,864.94	0	2,904.64
327-270-046-000	1347 STONEY CROSS LN	3	2,637.25	0	1,981.98
327-270-047-000	1353 STONEY CROSS LN	4	2,970.70	0	2,232.58
327-270-048-000	1359 STONEY CROSS LN	5	3,864.94	0	2,904.64
327-270-049-000	1365 STONEY CROSS LN	4	2,970.70	0	2,232.58
327-280-001-000	100 SNOWDOWN CT	6	4,759.19	0	3,576.70
327-280-002-000	102 SNOWDOWN CT	6	4,759.19	0	3,576.70
327-280-003-000	104 SNOWDOWN CT	5	3,864.94	0	2,904.64
327-280-004-000	1220 STANSBURY LN	6	4,759.19	0	3,576.70
327-280-005-000	1214 STANSBURY LN	5	3,864.94	0	2,904.64

**City of Lincoln**  
**CFD No. 2003-1 (Lincoln Crossing), Series 2018**  
**Final Billing Detail Report for Fiscal Year 2024/25**

<b>APN</b>	<b>Site Address</b>	<b>Category</b>	<b>Max Tax</b>	<b>Prepaid Percentage</b>	<b>Levy Total</b>
327-280-006-000	1208 STANSBURY LN	6	4,759.19	0	3,576.70
327-280-007-000	1202 STANSBURY LN	6	4,759.19	0	3,576.70
327-280-008-000	1196 STANSBURY LN	5	3,864.94	0	2,904.64
327-280-009-000	1190 STANSBURY LN	6	4,759.19	0	3,576.70
327-280-010-000	1184 STANSBURY LN	6	4,759.19	0	3,576.70
327-280-011-000	1178 STANSBURY LN	5	3,864.94	0	2,904.64
327-280-012-000	1172 STANSBURY LN	6	4,759.19	0	3,576.70
327-280-013-000	1353 STANSBURY CIR	6	4,759.19	0	3,576.70
327-280-014-000	1347 STANSBURY CIR	5	3,864.94	0	2,904.64
327-280-015-000	1341 STANSBURY CIR	4	2,970.70	0	2,232.58
327-280-016-000	1335 STANSBURY CIR	5	3,864.94	0	2,904.64
327-280-017-000	1362 STANDISH CIR	5	3,864.94	0	2,904.64
327-280-018-000	1368 STANDISH CIR	4	2,970.70	0	2,232.58
327-280-019-000	1374 STANDISH CIR	5	3,864.94	0	2,904.64
327-280-020-000	1380 STANDISH CIR	4	2,970.70	0	2,232.58
327-280-021-000	1386 STANDISH CIR	6	4,759.19	0	3,576.70
327-280-022-000	1392 STANDISH CIR	6	4,759.19	0	3,576.70
327-280-023-000	1398 STANDISH CIR	5	3,864.94	0	2,904.64
327-280-024-000	1401 STANDISH CIR	6	4,759.19	0	3,576.70
327-280-025-000	1395 STANDISH CIR	6	4,759.19	0	3,576.70
327-280-026-000	1389 STANDISH CIR	4	2,970.70	0	2,232.58
327-280-027-000	1383 STANDISH CIR	5	3,864.94	0	2,904.64
327-280-028-000	1377 STANDISH CIR	6	4,759.19	0	3,576.70
327-280-029-000	1371 STANDISH CIR	6	4,759.19	0	3,576.70
327-280-030-000	1365 STANDISH CIR	6	4,759.19	0	3,576.70
327-280-031-000	1359 STANDISH CIR	4	2,970.70	0	2,232.58
327-280-032-000	1353 STANDISH CIR	5	3,864.94	0	2,904.64
327-280-033-000	1347 STANDISH CIR	6	4,759.19	0	3,576.70
327-280-034-000	1341 STANDISH CIR	6	4,759.19	0	3,576.70
327-280-035-000	1354 SEYMOUR CIR	5	3,864.94	0	2,904.64
327-280-036-000	1360 SEYMOUR CIR	6	4,759.19	0	3,576.70
327-280-037-000	1366 SEYMOUR CIR	6	4,759.19	0	3,576.70
327-280-038-000	1372 SEYMOUR CIR	5	3,864.94	0	2,904.64
327-280-039-000	1378 SEYMOUR CIR	4	2,970.70	0	2,232.58
327-280-040-000	1384 SEYMOUR CIR	6	4,759.19	0	3,576.70
327-280-041-000	1390 SEYMOUR CIR	6	4,759.19	0	3,576.70
327-280-042-000	1396 SEYMOUR CIR	6	4,759.19	0	3,576.70
327-280-043-000	1402 SEYMOUR CIR	6	4,759.19	0	3,576.70

**City of Lincoln**  
**CFD No. 2003-1 (Lincoln Crossing), Series 2018**  
**Final Billing Detail Report for Fiscal Year 2024/25**

<b>APN</b>	<b>Site Address</b>	<b>Category</b>	<b>Max Tax</b>	<b>Prepaid Percentage</b>	<b>Levy Total</b>
327-280-045-000	1414 SEYMOUR CIR	6	4,759.19	0	3,576.70
327-280-046-000	1420 SEYMOUR CIR	6	4,759.19	0	3,576.70
327-280-047-000	1426 SEYMOUR CIR	5	3,864.94	0	2,904.64
327-280-048-000	1432 SEYMOUR CIR	6	2,379.59	0.5	1,788.34
327-280-049-000	1435 SEYMOUR CIR	6	4,759.19	0	3,576.70
327-280-050-000	1429 SEYMOUR CIR	5	3,864.94	0	2,904.64
327-280-051-000	1423 SEYMOUR CIR	6	4,759.19	0	3,576.70
327-280-052-000	1417 SEYMOUR CIR	4	2,970.70	0	2,232.58
327-280-053-000	1411 SEYMOUR CIR	5	3,864.94	0	2,904.64
327-280-055-000	1399 SEYMOUR CIR	4	2,970.70	0	2,232.58
327-280-056-000	1393 SEYMOUR CIR	5	3,864.94	0	2,904.64
327-280-057-000	1387 SEYMOUR CIR	4	2,970.70	0	2,232.58
327-280-058-000	1381 SEYMOUR CIR	6	4,759.19	0	3,576.70
327-280-059-000	1375 SEYMOUR CIR	5	3,864.94	0	2,904.64
327-280-060-000	1369 SEYMOUR CIR	4	2,970.70	0	2,232.58
327-280-061-000	1363 SEYMOUR CIR	6	4,759.19	0	3,576.70
327-280-062-000	1357 SEYMOUR CIR	6	4,759.19	0	3,576.70
327-280-063-000	1351 SEYMOUR CIR	4	2,970.70	0	2,232.58
327-280-064-000	1345 SEYMOUR CIR	5	3,864.94	0	2,904.64
327-280-065-000	1339 SEYMOUR CIR	6	4,759.19	0	3,576.70
327-280-066-000	1333 SEYMOUR CIR	4	2,970.70	0	2,232.58
327-290-001-000	102 MARSHFIELD CT	6	4,759.19	0	3,576.70
327-290-002-000	100 MARSHFIELD CT	5	3,864.94	0	2,904.64
327-290-003-000	1560 STONEY CROSS LN	5	3,864.94	0	2,904.64
327-290-004-000	1554 STONEY CROSS LN	6	4,759.19	0	3,576.70
327-290-005-000	1548 STONEY CROSS LN	6	4,759.19	0	3,576.70
327-290-006-000	1542 STONEY CROSS LN	6	4,759.19	0	3,576.70
327-290-007-000	1536 STONEY CROSS LN	6	4,759.19	0	3,576.70
327-290-008-000	1530 STONEY CROSS LN	6	4,759.19	0	3,576.70
327-290-009-000	1524 STONEY CROSS LN	6	4,759.19	0	3,576.70
327-290-010-000	1518 STONEY CROSS LN	6	4,759.19	0	3,576.70
327-290-011-000	1512 STONEY CROSS LN	6	4,759.19	0	3,576.70
327-290-012-000	1506 STONEY CROSS LN	5	3,864.94	0	2,904.64
327-290-013-000	1521 STONEY CROSS LN	6	4,759.19	0	3,576.70
327-290-014-000	1527 STONEY CROSS LN	6	4,759.19	0	3,576.70
327-290-015-000	1533 STONEY CROSS LN	6	4,759.19	0	3,576.70
327-290-016-000	1539 STONEY CROSS LN	5	3,864.94	0	2,904.64
327-290-017-000	203 WESTREE CT	6	4,759.19	0	3,576.70

**City of Lincoln**  
**CFD No. 2003-1 (Lincoln Crossing), Series 2018**  
**Final Billing Detail Report for Fiscal Year 2024/25**

<b>APN</b>	<b>Site Address</b>	<b>Category</b>	<b>Max Tax</b>	<b>Prepaid Percentage</b>	<b>Levy Total</b>
327-290-018-000	205 WESTREE CT	6	4,759.19	0	3,576.70
327-290-020-000	202 WESTREE CT	6	4,759.19	0	3,576.70
327-290-021-000	200 WESTREE CT	5	3,864.94	0	2,904.64
327-290-022-000	1557 STONEY CROSS LN	6	4,759.19	0	3,576.70
327-290-023-000	1563 STONEY CROSS LN	5	3,864.94	0	2,904.64
327-290-024-000	1263 EARLHAM LN	5	3,864.94	0	2,904.64
327-290-025-000	1269 EARLHAM LN	6	4,759.19	0	3,576.70
327-290-026-000	1275 EARLHAM LN	5	3,864.94	0	2,904.64
327-290-027-000	1281 EARLHAM LN	6	4,759.19	0	3,576.70
327-290-028-000	1287 EARLHAM LN	6	4,759.19	0	3,576.70
327-290-029-000	1293 EARLHAM LN	6	4,759.19	0	3,576.70
327-290-030-000	1299 EARLHAM LN	6	4,759.19	0	3,576.70
327-290-031-000	1305 EARLHAM LN	6	4,759.19	0	3,576.70
327-290-036-000	1304 UNDERWOOD LN	6	4,759.19	0	3,576.70
327-290-037-000	1298 UNDERWOOD LN	5	3,864.94	0	2,904.64
327-290-038-000	1301 UNDERWOOD LN	5	3,864.94	0	2,904.64
327-290-039-000	1307 UNDERWOOD LN	6	4,759.19	0	3,576.70
327-290-041-000	304 MIDDLEFORK CT	6	4,759.19	0	3,576.70
327-290-042-000	302 MIDDLEFORK CT	5	3,864.94	0	2,904.64
327-290-043-000	300 MIDDLEFORK CT	6	4,759.19	0	3,576.70
327-290-044-000	1278 EARLHAM LN	5	3,864.94	0	2,904.64
327-290-045-000	1272 EARLHAM LN	6	4,759.19	0	3,576.70
327-290-046-000	1266 EARLHAM LN	6	4,759.19	0	3,576.70
327-290-047-000	1260 EARLHAM LN	5	3,864.94	0	2,904.64
327-290-048-000	101 MARSHFIELD CT	6	4,759.19	0	3,576.70
327-290-049-000	103 MARSHFIELD CT	6	4,759.19	0	3,576.70
327-300-001-000	1319 UNDERWOOD LN	6	4,759.19	0	3,576.70
327-300-002-000	1325 UNDERWOOD LN	5	3,864.94	0	2,904.64
327-300-003-000	1331 UNDERWOOD LN	6	4,759.19	0	3,576.70
327-300-004-000	1337 UNDERWOOD LN	6	4,759.19	0	3,576.70
327-300-005-000	1343 UNDERWOOD LN	5	3,864.94	0	2,904.64
327-300-006-000	1349 UNDERWOOD LN	6	4,759.19	0	3,576.70
327-300-007-000	1355 UNDERWOOD LN	6	4,759.19	0	3,576.70
327-300-008-000	1405 EAGLESFIELD LN	5	3,864.94	0	2,904.64
327-300-009-000	1411 EAGLESFIELD LN	6	4,759.19	0	3,576.70
327-300-010-000	1417 EAGLESFIELD LN	6	4,759.19	0	3,576.70
327-300-011-000	1423 EAGLESFIELD LN	6	4,759.19	0	3,576.70
327-300-012-000	1429 EAGLESFIELD LN	6	4,759.19	0	3,576.70



**City of Lincoln**  
**CFD No. 2003-1 (Lincoln Crossing), Series 2018**  
**Final Billing Detail Report for Fiscal Year 2024/25**

<b>APN</b>	<b>Site Address</b>	<b>Category</b>	<b>Max Tax</b>	<b>Prepaid Percentage</b>	<b>Levy Total</b>
327-300-013-000	1435 EAGLESFIELD LN	6	4,759.19	0	3,576.70
327-300-014-000	1441 EAGLESFIELD LN	6	4,759.19	0	3,576.70
327-300-015-000	1447 EAGLESFIELD LN	5	3,864.94	0	2,904.64
327-300-016-000	1453 EAGLESFIELD LN	6	4,759.19	0	3,576.70
327-300-017-000	1459 EAGLESFIELD LN	6	4,759.19	0	3,576.70
327-300-018-000	1465 EAGLESFIELD LN	5	3,864.94	0	2,904.64
327-300-019-000	1471 EAGLESFIELD LN	6	4,759.19	0	3,576.70
327-300-020-000	401 REDCLIFFE CT	6	4,759.19	0	3,576.70
327-300-021-000	403 REDCLIFFE CT	5	3,864.94	0	2,904.64
327-300-023-000	402 REDCLIFFE CT	5	3,864.94	0	2,904.64
327-300-024-000	400 REDCLIFFE CT	6	4,759.19	0	3,576.70
327-300-025-000	1356 REDCLIFFE LN	5	3,864.94	0	2,904.64
327-300-026-000	1350 REDCLIFFE LN	6	4,759.19	0	3,576.70
327-300-027-000	1344 REDCLIFFE LN	5	3,864.94	0	2,904.64
327-300-028-000	1338 REDCLIFFE LN	6	4,759.19	0	3,576.70
327-300-029-000	1332 REDCLIFFE LN	6	4,759.19	0	3,576.70
327-300-030-000	1326 REDCLIFFE LN	5	3,864.94	0	2,904.64
327-300-031-000	1320 REDCLIFFE LN	6	4,759.19	0	3,576.70
327-300-033-000	1480 EAGLESFIELD LN	5	3,864.94	0	2,904.64
327-300-034-000	1474 EAGLESFIELD LN	6	4,759.19	0	3,576.70
327-300-035-000	1468 EAGLESFIELD LN	6	4,759.19	0	3,576.70
327-300-036-000	1462 EAGLESFIELD LN	5	3,864.94	0	2,904.64
327-300-037-000	1456 EAGLESFIELD LN	6	4,759.19	0	3,576.70
327-300-038-000	1450 EAGLESFIELD LN	6	4,759.19	0	3,576.70
327-300-039-000	1444 EAGLESFIELD LN	6	4,759.19	0	3,576.70
327-300-040-000	1438 EAGLESFIELD LN	5	3,864.94	0	2,904.64
327-300-041-000	1432 EAGLESFIELD LN	6	4,759.19	0	3,576.70
327-300-042-000	1426 EAGLESFIELD LN	6	4,759.19	0	3,576.70
327-300-043-000	1420 EAGLESFIELD LN	5	3,864.94	0	2,904.64
327-300-044-000	1391 WYNDHAM LN	5	3,864.94	0	2,904.64
327-300-045-000	1397 WYNDHAM LN	6	4,759.19	0	3,576.70
327-300-047-000	1409 WYNDHAM LN	6	4,759.19	0	3,576.70
327-300-048-000	1415 WYNDHAM LN	5	3,864.94	0	2,904.64
327-300-049-000	1421 WYNDHAM LN	6	4,759.19	0	3,576.70
327-300-050-000	1427 WYNDHAM LN	6	4,759.19	0	3,576.70
327-300-051-000	1433 WYNDHAM LN	5	3,864.94	0	2,904.64
327-300-052-000	1439 WYNDHAM LN	6	4,759.19	0	3,576.70
327-300-053-000	1445 WYNDHAM LN	5	3,864.94	0	2,904.64

**City of Lincoln**  
**CFD No. 2003-1 (Lincoln Crossing), Series 2018**  
**Final Billing Detail Report for Fiscal Year 2024/25**

<b>APN</b>	<b>Site Address</b>	<b>Category</b>	<b>Max Tax</b>	<b>Prepaid Percentage</b>	<b>Levy Total</b>
327-300-054-000	1442 WYNDHAM LN	5	3,864.94	0	2,904.64
327-300-055-000	1436 WYNDHAM LN	6	4,759.19	0	3,576.70
327-300-056-000	1430 WYNDHAM LN	6	4,759.19	0	3,576.70
327-300-057-000	1424 WYNDHAM LN	6	4,759.19	0	3,576.70
327-300-058-000	1418 WYNDHAM LN	6	4,759.19	0	3,576.70
327-300-059-000	1412 WYNDHAM LN	5	3,864.94	0	2,904.64
327-300-060-000	1406 WYNDHAM LN	6	4,759.19	0	3,576.70
327-300-061-000	1400 WYNDHAM LN	6	4,759.19	0	3,576.70
327-300-062-000	1332 EARLHAM LN	5	3,864.94	0	2,904.64
327-300-065-000	1314 EARLHAM LN	6	4,759.19	0	3,576.70
327-300-067-000	1302 EARLHAM LN	6	4,759.19	0	3,576.70
327-300-069-000	301 MIDDLEFORK CT	5	3,864.94	0	2,904.64
327-300-070-000	303 MIDDLEFORK CT	6	4,759.19	0	3,576.70
327-300-071-000	305 MIDDLEFORK CT	6	4,759.19	0	3,576.70
327-310-001-000	700 STONEY POINT CT	2	2,046.14	0	1,537.74
327-310-002-000	702 STONEY POINT CT	4	2,970.70	0	2,232.58
327-310-003-000	704 STONEY POINT CT	5	3,864.94	0	2,904.64
327-310-004-000	703 STONEY POINT CT	5	3,864.94	0	2,904.64
327-310-005-000	701 STONEY POINT CT	3	2,637.25	0	1,981.98
327-310-006-000	1220 ASHFORD LN	3	2,637.25	0	1,981.98
327-310-007-000	1214 ASHFORD LN	4	2,970.70	0	2,232.58
327-310-008-000	1208 ASHFORD LN	4	2,970.70	0	2,232.58
327-310-009-000	1202 ASHFORD LN	5	3,864.94	0	2,904.64
327-310-010-000	1196 ASHFORD LN	3	2,637.25	0	1,981.98
327-310-011-000	1190 ASHFORD LN	2	2,046.14	0	1,537.74
327-310-019-000	1142 ASHFORD LN	5	3,864.94	0	2,904.64
327-310-029-000	1143 SOMERSWORTH LI	5	3,864.94	0	2,904.64
327-310-030-000	1149 SOMERSWORTH LI	4	2,970.70	0	2,232.58
327-310-031-000	1155 SOMERSWORTH LI	2	2,046.14	0	1,537.74
327-310-033-000	802 SEAFORTH CT	5	3,864.94	0	2,904.64
327-310-035-000	806 SEAFORTH CT	4	2,970.70	0	2,232.58
327-310-037-000	810 SEAFORTH CT	5	3,864.94	0	2,904.64
327-310-038-000	812 SEAFORTH CT	3	2,637.25	0	1,981.98
327-310-039-000	809 SEAFORTH CT	4	2,970.70	0	2,232.58
327-310-040-000	807 SEAFORTH CT	3	2,637.25	0	1,981.98
327-310-041-000	805 SEAFORTH CT	5	3,864.94	0	2,904.64
327-310-042-000	803 SEAFORTH CT	4	2,970.70	0	2,232.58
327-310-043-000	801 SEAFORTH CT	2	2,046.14	0	1,537.74

**City of Lincoln**  
**CFD No. 2003-1 (Lincoln Crossing), Series 2018**  
**Final Billing Detail Report for Fiscal Year 2024/25**

<b>APN</b>	<b>Site Address</b>	<b>Category</b>	<b>Max Tax</b>	<b>Prepaid Percentage</b>	<b>Levy Total</b>
327-310-046-000	1085 ASHFORD LN	4	2,970.70	0	2,232.58
327-310-048-000	1097 ASHFORD LN	5	3,864.94	0	2,904.64
327-310-056-000	1088 ASHFORD LN	5	3,864.94	0	2,904.64
327-310-060-000	1152 SOMERSWORTH LI	3	2,637.25	0	1,981.98
327-310-061-000	1146 SOMERSWORTH LI	4	2,970.70	0	2,232.58
327-310-062-000	1140 SOMERSWORTH LI	3	2,637.25	0	1,981.98
327-310-063-000	1275 STONEY CROSS LN	3	2,637.25	0	1,981.98
327-310-064-000	1281 STONEY CROSS LN	4	2,970.70	0	2,232.58
327-310-065-000	606 SWIFT CT	4	2,970.70	0	2,232.58
327-310-066-000	604 SWIFT CT	4	2,970.70	0	2,232.58
327-310-067-000	602 SWIFT CT	4	2,970.70	0	2,232.58
327-310-068-000	600 SWIFT CT	2	2,046.14	0	1,537.74
327-320-001-000	1064 ASHFORD LN	4	2,970.70	0	2,232.58
327-320-006-000	1034 ASHFORD LN	5	3,864.94	0	2,904.64
327-320-008-000	1022 ASHFORD LN	2	2,046.14	0	1,537.74
327-320-011-000	1004 ASHFORD LN	3	2,637.25	0	1,981.98
327-320-013-000	992 ASHFORD LN	4	2,970.70	0	2,232.58
327-320-014-000	986 ASHFORD LN	2	2,046.14	0	1,537.74
327-320-015-000	980 ASHFORD LN	4	2,970.70	0	2,232.58
327-320-016-000	974 ASHFORD LN	2	2,046.14	0	1,537.74
327-320-017-000	968 ASHFORD LN	3	2,637.25	0	1,981.98
327-320-018-000	959 ASHFORD LN	3	2,637.25	0	1,981.98
327-320-020-000	971 ASHFORD LN	4	2,970.70	0	2,232.58
327-320-021-000	977 ASHFORD LN	4	2,970.70	0	2,232.58
327-320-023-000	989 ASHFORD LN	5	3,864.94	0	2,904.64
327-320-024-000	995 ASHFORD LN	2	2,046.14	0	1,537.74
327-320-025-000	1001 ASHFORD LN	4	2,970.70	0	2,232.58
327-320-026-000	1007 ASHFORD LN	4	2,970.70	0	2,232.58
327-320-027-000	1013 ASHFORD LN	2	2,046.14	0	1,537.74
327-320-028-000	1019 ASHFORD LN	3	2,637.25	0	1,981.98
327-320-030-000	1206 SOMERSWORTH LI	4	2,970.70	0	2,232.58
327-320-032-000	1194 SOMERSWORTH LI	3	2,637.25	0	1,981.98
327-320-033-000	1188 SOMERSWORTH LI	4	2,970.70	0	2,232.58
327-320-034-000	1182 SOMERSWORTH LI	5	3,864.94	0	2,904.64
327-320-035-000	1176 SOMERSWORTH LI	3	2,637.25	0	1,981.98
327-320-036-000	1170 SOMERSWORTH LI	4	2,970.70	0	2,232.58
327-320-037-000	1164 SOMERSWORTH LI	6	4,759.19	0	3,576.70
327-320-038-000	1158 SOMERSWORTH LI	4	2,970.70	0	2,232.58

**City of Lincoln**  
**CFD No. 2003-1 (Lincoln Crossing), Series 2018**  
**Final Billing Detail Report for Fiscal Year 2024/25**

<b>APN</b>	<b>Site Address</b>	<b>Category</b>	<b>Max Tax</b>	<b>Prepaid Percentage</b>	<b>Levy Total</b>
327-320-039-000	1287 STONEY CROSS LN	4	2,970.70	0	2,232.58
327-320-040-000	1293 STONEY CROSS LN	3	2,637.25	0	1,981.98
327-320-041-000	1299 STONEY CROSS LN	5	3,864.94	0	2,904.64
327-320-042-000	1320 STONEY CROSS LN	3	2,637.25	0	1,981.98
327-320-043-000	1314 STONEY CROSS LN	4	2,970.70	0	2,232.58
327-320-045-000	1302 STONEY CROSS LN	2	2,046.14	0	1,537.74
327-320-046-000	601 SWIFT CT	3	2,637.25	0	1,981.98
327-320-047-000	603 SWIFT CT	5	3,864.94	0	2,904.64
327-330-009-000	1264 SEYMOUR CIR	3	2,637.25	0	1,981.98
327-330-011-000	1252 SEYMOUR CIR	4	2,970.70	0	2,232.58
327-330-014-000	1263 STANDISH CIR	4	2,970.70	0	2,232.58
327-330-015-000	1269 STANDISH CIR	6	4,759.19	0	3,576.70
327-330-016-000	1275 STANDISH CIR	3	2,637.25	0	1,981.98
327-330-017-000	1281 STANDISH CIR	5	3,864.94	0	2,904.64
327-330-018-000	1287 STANDISH CIR	6	4,759.19	0	3,576.70
327-330-019-000	1300 STANDISH CIR	5	3,864.94	0	2,904.64
327-330-020-000	1294 STANDISH CIR	6	4,759.19	0	3,576.70
327-330-021-000	1288 STANDISH CIR	5	3,864.94	0	2,904.64
327-330-022-000	1282 STANDISH CIR	4	2,970.70	0	2,232.58
327-330-024-000	1305 STANSBURY CIR	5	3,864.94	0	2,904.64
327-330-025-000	1160 STANSBURY LN	4	2,970.70	0	2,232.58
327-330-026-000	1154 STANSBURY LN	5	3,864.94	0	2,904.64
327-330-027-000	1148 STANSBURY LN	6	4,759.19	0	3,576.70
327-330-028-000	1142 STANSBURY LN	5	3,864.94	0	2,904.64
327-330-029-000	1136 STANSBURY LN	3	2,637.25	0	1,981.98
327-330-030-000	1130 STANSBURY LN	3	2,637.25	0	1,981.98
327-330-031-000	1124 STANSBURY LN	5	3,864.94	0	2,904.64
327-330-032-000	1118 STANSBURY LN	4	2,970.70	0	2,232.58
327-330-033-000	1112 STANSBURY LN	3	2,637.25	0	1,981.98
327-340-004-000	1279 SEYMOUR CIR	3	2,637.25	0	1,981.98
327-340-005-000	1285 SEYMOUR CIR	4	2,970.70	0	2,232.58
327-340-006-000	1291 SEYMOUR CIR	3	2,637.25	0	1,981.98
327-340-007-000	1297 SEYMOUR CIR	3	2,637.25	0	1,981.98
327-340-008-000	1303 SEYMOUR CIR	4	2,970.70	0	2,232.58
327-340-009-000	1309 SEYMOUR CIR	4	2,970.70	0	2,232.58
327-340-010-000	1315 SEYMOUR CIR	4	2,970.70	0	2,232.58
327-340-011-000	1318 SEYMOUR CIR	3	2,637.25	0	1,981.98
327-340-016-000	1288 SEYMOUR CIR	3	2,637.25	0	1,981.98

**City of Lincoln**  
**CFD No. 2003-1 (Lincoln Crossing), Series 2018**  
**Final Billing Detail Report for Fiscal Year 2024/25**

<b>APN</b>	<b>Site Address</b>	<b>Category</b>	<b>Max Tax</b>	<b>Prepaid Percentage</b>	<b>Levy Total</b>
327-340-017-000	1282 SEYMOUR CIR	6	4,759.19	0	3,576.70
327-340-019-000	1270 SEYMOUR CIR	4	2,970.70	0	2,232.58
327-340-020-000	1293 STANDISH CIR	4	2,970.70	0	2,232.58
327-340-021-000	1299 STANDISH CIR	3	2,637.25	0	1,981.98
327-340-022-000	1305 STANDISH CIR	5	3,864.94	0	2,904.64
327-340-023-000	1311 STANDISH CIR	6	4,759.19	0	3,576.70
327-340-024-000	1317 STANDISH CIR	3	2,637.25	0	1,981.98
327-340-025-000	1323 STANDISH CIR	4	2,970.70	0	2,232.58
327-340-026-000	1329 STANDISH CIR	3	2,637.25	0	1,981.98
327-340-027-000	1324 STANDISH CIR	4	2,970.70	0	2,232.58
327-340-029-000	1312 STANDISH CIR	3	2,637.25	0	1,981.98
327-340-030-000	1306 STANDISH CIR	6	4,759.19	0	3,576.70
327-340-031-000	1311 STANSBURY CIR	6	4,759.19	0	3,576.70
327-340-032-000	1317 STANSBURY CIR	5	3,864.94	0	2,904.64
327-340-033-000	1323 STANSBURY CIR	4	2,970.70	0	2,232.58
327-350-001-000	1042 KINNERLY LN	3	2,637.25	0	1,981.98
327-350-002-000	1036 KINNERLY LN	4	2,970.70	0	2,232.58
327-350-003-000	1030 KINNERLY LN	4	2,970.70	0	2,232.58
327-350-004-000	100 KINNERLY CT	3	2,637.25	0	1,981.98
327-350-005-000	102 KINNERLY CT	4	2,970.70	0	2,232.58
327-350-006-000	105 KINNERLY CT	6	4,759.19	0	3,576.70
327-350-007-000	103 KINNERLY CT	5	3,864.94	0	2,904.64
327-350-008-000	101 KINNERLY CT	3	2,637.25	0	1,981.98
327-350-009-000	1027 KINNERLY LN	4	2,970.70	0	2,232.58
327-350-010-000	1033 KINNERLY LN	3	2,637.25	0	1,981.98
327-350-011-000	1039 KINNERLY LN	3	2,637.25	0	1,981.98
327-350-012-000	1034 KIRKLAND LN	5	3,864.94	0	2,904.64
327-350-013-000	1028 KIRKLAND LN	6	4,759.19	0	3,576.70
327-350-014-000	200 KIRKLAND CT	3	2,637.25	0	1,981.98
327-350-015-000	202 KIRKLAND CT	5	3,864.94	0	2,904.64
327-350-016-000	204 KIRKLAND CT	6	4,759.19	0	3,576.70
327-350-017-000	206 KIRKLAND CT	5	3,864.94	0	2,904.64
327-350-018-000	207 KIRKLAND CT	6	4,759.19	0	3,576.70
327-350-019-000	205 KIRKLAND CT	5	3,864.94	0	2,904.64
327-350-020-000	203 KIRKLAND CT	3	2,637.25	0	1,981.98
327-350-021-000	201 KIRKLAND CT	6	4,759.19	0	3,576.70
327-350-023-000	302 LAMBETH CT	5	3,864.94	0	2,904.64
327-350-024-000	304 LAMBETH CT	5	3,864.94	0	2,904.64

**City of Lincoln**  
**CFD No. 2003-1 (Lincoln Crossing), Series 2018**  
**Final Billing Detail Report for Fiscal Year 2024/25**

<b>APN</b>	<b>Site Address</b>	<b>Category</b>	<b>Max Tax</b>	<b>Prepaid Percentage</b>	<b>Levy Total</b>
327-350-027-000	310 LAMBETH CT	5	3,864.94	0	2,904.64
327-350-028-000	312 LAMBETH CT	5	3,864.94	0	2,904.64
327-350-031-000	309 LAMBETH CT	6	4,759.19	0	3,576.70
327-350-034-000	303 LAMBETH CT	5	3,864.94	0	2,904.64
327-350-036-000	1868 GARINGTON LN	5	3,864.94	0	2,904.64
327-350-037-000	1862 GARINGTON LN	6	4,759.19	0	3,576.70
327-350-038-000	1856 GARINGTON LN	5	3,864.94	0	2,904.64
327-350-039-000	1871 GARINGTON LN	5	3,864.94	0	2,904.64
327-350-042-000	1889 GARINGTON LN	6	4,759.19	0	3,576.70
327-350-043-000	1895 GARINGTON LN	5	3,864.94	0	2,904.64
327-360-001-000	1096 KINNERLY LN	3	2,637.25	0	1,981.98
327-360-002-000	1090 KINNERLY LN	3	2,637.25	0	1,981.98
327-360-003-000	1084 KINNERLY LN	5	3,864.94	0	2,904.64
327-360-004-000	1078 KINNERLY LN	6	4,759.19	0	3,576.70
327-360-005-000	1072 KINNERLY LN	3	2,637.25	0	1,981.98
327-360-006-000	1066 KINNERLY LN	3	2,637.25	0	1,981.98
327-360-007-000	1060 KINNERLY LN	4	2,970.70	0	2,232.58
327-360-008-000	1054 KINNERLY LN	3	2,637.25	0	1,981.98
327-360-009-000	1048 KINNERLY LN	3	2,637.25	0	1,981.98
327-360-010-000	1045 KINNERLY LN	3	2,637.25	0	1,981.98
327-360-011-000	1051 KINNERLY LN	3	2,637.25	0	1,981.98
327-360-012-000	1057 KINNERLY LN	3	2,637.25	0	1,981.98
327-360-013-000	1063 KINNERLY LN	3	2,637.25	0	1,981.98
327-360-014-000	1069 KINNERLY LN	3	2,637.25	0	1,981.98
327-360-015-000	1075 KINNERLY LN	3	2,637.25	0	1,981.98
327-360-016-000	1081 KINNERLY LN	3	2,637.25	0	1,981.98
327-360-017-000	1087 KINNERLY LN	3	2,637.25	0	1,981.98
327-360-018-000	1094 KIRKLAND LN	5	3,864.94	0	2,904.64
327-360-019-000	1088 KIRKLAND LN	6	4,759.19	0	3,576.70
327-360-020-000	1076 KIRKLAND LN	3	2,637.25	0	1,981.98
327-360-021-000	1070 KIRKLAND LN	3	2,637.25	0	1,981.98
327-360-022-000	1064 KIRKLAND LN	3	2,637.25	0	1,981.98
327-360-023-000	1058 KIRKLAND LN	3	2,637.25	0	1,981.98
327-360-024-000	1052 KIRKLAND LN	3	2,637.25	0	1,981.98
327-360-026-000	1040 KIRKLAND LN	5	3,864.94	0	2,904.64
327-360-027-000	1865 GARINGTON LN	6	4,759.19	0	3,576.70
327-360-028-000	1898 LORING LN	3	2,637.25	0	1,981.98
327-360-029-000	1892 LORING LN	5	3,864.94	0	2,904.64

**City of Lincoln**  
**CFD No. 2003-1 (Lincoln Crossing), Series 2018**  
**Final Billing Detail Report for Fiscal Year 2024/25**

<b>APN</b>	<b>Site Address</b>	<b>Category</b>	<b>Max Tax</b>	<b>Prepaid Percentage</b>	<b>Levy Total</b>
327-360-030-000	1886 LORING LN	6	4,759.19	0	3,576.70
327-360-031-000	1880 LORING LN	5	3,864.94	0	2,904.64
327-360-034-000	1862 LORING LN	6	4,759.19	0	3,576.70
327-360-035-000	1859 LORING LN	3	2,637.25	0	1,981.98
327-360-037-000	406 KENLEY CT	5	3,864.94	0	2,904.64
327-360-038-000	404 KENLEY CT	3	2,637.25	0	1,981.98
327-360-039-000	402 KENLEY CT	6	4,759.19	0	3,576.70
327-360-040-000	400 KENLEY CT	3	2,637.25	0	1,981.98
327-360-041-000	1895 LORING LN	5	3,864.94	0	2,904.64
327-360-042-000	1901 LORING LN	6	4,759.19	0	3,576.70
327-360-043-000	1067 KIRKLAND LN	6	4,759.19	0	3,576.70
327-360-045-000	1079 KIRKLAND LN	3	2,637.25	0	1,981.98
327-360-046-000	1085 KIRKLAND LN	4	2,970.70	0	2,232.58
327-360-047-000	1091 KIRKLAND LN	6	4,759.19	0	3,576.70
327-360-048-000	1097 KIRKLAND LN	3	2,637.25	0	1,981.98
327-360-049-000	1100 LAWRENCE LN	5	3,864.94	0	2,904.64
327-360-050-000	1094 LAWRENCE LN	5	3,864.94	0	2,904.64
327-360-051-000	1088 LAWRENCE LN	5	3,864.94	0	2,904.64
327-360-052-000	1055 LAWRENCE LN	3	2,637.25	0	1,981.98
327-360-053-000	1061 LAWRENCE LN	4	2,970.70	0	2,232.58
327-360-054-000	1067 LAWRENCE LN	5	3,864.94	0	2,904.64
327-360-055-000	1073 LAWRENCE LN	6	4,759.19	0	3,576.70
327-360-056-000	1079 LAWRENCE LN	3	2,637.25	0	1,981.98
327-360-057-000	1085 LAWRENCE LN	5	3,864.94	0	2,904.64
327-370-001-000	1099 KINNERLY LN	3	2,637.25	0	1,981.98
327-370-002-000	1105 KINNERLY LN	5	3,864.94	0	2,904.64
327-370-003-000	1111 KINNERLY LN	6	4,759.19	0	3,576.70
327-370-004-000	1117 KINNERLY LN	5	3,864.94	0	2,904.64
327-370-005-000	1123 KINNERLY LN	6	4,759.19	0	3,576.70
327-370-006-000	1129 KINNERLY LN	3	2,637.25	0	1,981.98
327-370-007-000	1135 KINNERLY LN	6	4,759.19	0	3,576.70
327-370-008-000	1141 KINNERLY LN	5	3,864.94	0	2,904.64
327-370-009-000	1130 LAWRENCE LN	6	4,759.19	0	3,576.70
327-370-010-000	1124 LAWRENCE LN	5	3,864.94	0	2,904.64
327-370-011-000	1118 LAWRENCE LN	3	2,637.25	0	1,981.98
327-370-012-000	1118 KIRKLAND LN	5	3,864.94	0	2,904.64
327-370-013-000	1112 KIRKLAND LN	4	2,970.70	0	2,232.58
327-370-014-000	1106 KIRKLAND LN	3	2,637.25	0	1,981.98

**City of Lincoln**  
**CFD No. 2003-1 (Lincoln Crossing), Series 2018**  
**Final Billing Detail Report for Fiscal Year 2024/25**

<b>APN</b>	<b>Site Address</b>	<b>Category</b>	<b>Max Tax</b>	<b>Prepaid Percentage</b>	<b>Levy Total</b>
327-370-015-000	1100 KIRKLAND LN	5	3,864.94	0	2,904.64
327-370-016-000	1106 LAWRENCE LN	6	4,759.19	0	3,576.70
327-370-019-000	1121 LAWRENCE LN	5	3,864.94	0	2,904.64
327-370-021-000	1133 LAWRENCE LN	3	2,637.25	0	1,981.98
327-370-022-000	1180 KINNERLY LN	6	4,759.19	0	3,576.70
327-370-023-000	1174 KINNERLY LN	5	3,864.94	0	2,904.64
327-370-024-000	1168 KINNERLY LN	5	3,864.94	0	2,904.64
327-370-025-000	1162 KINNERLY LN	6	4,759.19	0	3,576.70
327-370-026-000	1156 KINNERLY LN	3	2,637.25	0	1,981.98
327-370-027-000	1150 KINNERLY LN	5	3,864.94	0	2,904.64
327-370-028-000	1144 KINNERLY LN	6	4,759.19	0	3,576.70
327-370-029-000	1138 KINNERLY LN	5	3,864.94	0	2,904.64
327-370-030-000	1132 KINNERLY LN	6	4,759.19	0	3,576.70
327-370-033-000	1114 KINNERLY LN	5	3,864.94	0	2,904.64
327-370-034-000	1108 KINNERLY LN	6	4,759.19	0	3,576.70
328-020-004-000	1393 KESWICK LN	4	2,970.70	0	2,232.58
328-020-005-000	1366 KESWICK LN	4	2,970.70	0	2,232.58
328-020-010-000	534 LONGMEADOW LN	5	3,864.94	0	2,904.64
328-020-012-000	515 LONGMEADOW LN	6	4,759.19	0	3,576.70
328-020-017-000	413 LONGFORD CT	6	4,759.19	0	3,576.70
328-020-018-000	409 LONGFORD CT	6	4,759.19	0	3,576.70
328-020-019-000	405 LONGFORD CT	5	3,864.94	0	2,904.64
328-020-022-000	1318 SOUTHWICK LN	6	4,759.19	0	3,576.70
328-020-023-000	1306 SOUTHWICK LN	4	2,970.70	0	2,232.58
328-020-024-000	1270 SOUTHWICK LN	4	2,970.70	0	2,232.58
328-020-025-000	1258 SOUTHWICK LN	4	2,970.70	0	2,232.58
328-020-026-000	1246 SOUTHWICK LN	6	4,759.19	0	3,576.70
328-020-027-000	1234 SOUTHWICK LN	6	4,759.19	0	3,576.70
328-020-028-000	1222 SOUTHWICK LN	5	3,864.94	0	2,904.64
328-020-029-000	562 FIELDING LN	4	2,970.70	0	2,232.58
328-020-030-000	554 FIELDING LN	6	4,759.19	0	3,576.70
328-020-031-000	301 FALKIRK CT	4	2,970.70	0	2,232.58
328-020-032-000	305 FALKIRK CT	6	4,759.19	0	3,576.70
328-020-033-000	309 FALKIRK CT	6	4,759.19	0	3,576.70
328-020-034-000	310 FALKIRK CT	6	4,759.19	0	3,576.70
328-020-035-000	306 FALKIRK CT	6	4,759.19	0	3,576.70
328-020-036-000	302 FALKIRK CT	5	3,864.94	0	2,904.64
328-020-038-000	1275 GREEN RAVINE DR	6	4,759.19	0	3,576.70



**City of Lincoln**  
**CFD No. 2003-1 (Lincoln Crossing), Series 2018**  
**Final Billing Detail Report for Fiscal Year 2024/25**

<b>APN</b>	<b>Site Address</b>	<b>Category</b>	<b>Max Tax</b>	<b>Prepaid Percentage</b>	<b>Levy Total</b>
328-020-039-000	1263 GREEN RAVINE DR	6	4,759.19	0	3,576.70
328-020-040-000	1251 GREEN RAVINE DR	5	3,864.94	0	2,904.64
328-020-041-000	557 FIELDING LN	5	3,864.94	0	2,904.64
328-020-042-000	549 FIELDING LN	6	4,759.19	0	3,576.70
328-020-043-000	541 FIELDING LN	4	2,970.70	0	2,232.58
328-020-045-000	525 FIELDING LN	6	4,759.19	0	3,576.70
328-020-047-000	1215 GREEN RAVINE DR	6	4,759.19	0	3,576.70
328-020-048-000	1203 GREEN RAVINE DR	6	4,759.19	0	3,576.70
328-020-049-000	1191 GREEN RAVINE DR	5	3,864.94	0	2,904.64
328-020-050-000	1179 GREEN RAVINE DR	6	4,759.19	0	3,576.70
328-020-051-000	1167 GREEN RAVINE DR	4	2,970.70	0	2,232.58
328-020-052-000	1155 GREEN RAVINE DR	5	3,864.94	0	2,904.64
328-020-053-000	1114 SOUTHWICK LN	6	4,759.19	0	3,576.70
328-020-054-000	1126 SOUTHWICK LN	6	4,759.19	0	3,576.70
328-020-055-000	201 GLENCOE CT	4	2,970.70	0	2,232.58
328-020-056-000	205 GLENCOE CT	5	3,864.94	0	2,904.64
328-020-057-000	209 GLENCOE CT	6	4,759.19	0	3,576.70
328-020-058-000	210 GLENCOE CT	5	3,864.94	0	2,904.64
328-020-059-000	206 GLENCOE CT	4	2,970.70	0	2,232.58
328-020-060-000	202 GLENCOE CT	4	2,970.70	0	2,232.58
328-020-061-000	1117 SOUTHWICK LN	4	2,970.70	0	2,232.58
328-020-062-000	1129 SOUTHWICK LN	4	2,970.70	0	2,232.58
328-020-063-000	1141 SOUTHWICK LN	6	4,759.19	0	3,576.70
328-020-064-000	1153 SOUTHWICK LN	4	2,970.70	0	2,232.58
328-020-065-000	1165 SOUTHWICK LN	4	2,970.70	0	2,232.58
328-020-066-000	1177 SOUTHWICK LN	6	4,759.19	0	3,576.70
328-020-067-000	1189 SOUTHWICK LN	4	2,970.70	0	2,232.58
328-020-068-000	1201 SOUTHWICK LN	6	4,759.19	0	3,576.70
328-020-069-000	1213 SOUTHWICK LN	4	2,970.70	0	2,232.58
328-020-070-000	1225 SOUTHWICK LN	6	4,759.19	0	3,576.70
328-020-071-000	1237 SOUTHWICK LN	6	4,759.19	0	3,576.70
328-020-072-000	1249 SOUTHWICK LN	6	4,759.19	0	3,576.70
328-020-073-000	1261 SOUTHWICK LN	4	2,970.70	0	2,232.58
328-020-074-000	1273 SOUTHWICK LN	6	4,759.19	0	3,576.70
328-020-075-000	1285 SOUTHWICK LN	6	4,759.19	0	3,576.70
328-020-076-000	1297 SOUTHWICK LN	6	4,759.19	0	3,576.70
328-020-082-000	1287 GREEN RAVINE DR	4	2,970.70	0	2,232.58
328-030-001-000	936 SOUTHBRIDGE CIR	4	2,970.70	0	2,232.58

**City of Lincoln**  
**CFD No. 2003-1 (Lincoln Crossing), Series 2018**  
**Final Billing Detail Report for Fiscal Year 2024/25**

<b>APN</b>	<b>Site Address</b>	<b>Category</b>	<b>Max Tax</b>	<b>Prepaid Percentage</b>	<b>Levy Total</b>
328-030-002-000	944 SOUTHBRIDGE CIR	6	4,759.19	0	3,576.70
328-030-003-000	952 SOUTHBRIDGE CIR	4	2,970.70	0	2,232.58
328-030-004-000	960 SOUTHBRIDGE CIR	6	4,759.19	0	3,576.70
328-030-005-000	968 SOUTHBRIDGE CIR	4	2,970.70	0	2,232.58
328-030-006-000	976 SOUTHBRIDGE CIR	6	4,759.19	0	3,576.70
328-030-007-000	971 SOUTHBRIDGE CIR	5	3,864.94	0	2,904.64
328-030-008-000	963 SOUTHBRIDGE CIR	6	4,759.19	0	3,576.70
328-030-009-000	955 SOUTHBRIDGE CIR	4	2,970.70	0	2,232.58
328-030-010-000	947 SOUTHBRIDGE CIR	6	4,759.19	0	3,576.70
328-030-011-000	939 SOUTHBRIDGE CIR	6	4,759.19	0	3,576.70
328-030-012-000	931 SOUTHBRIDGE CIR	5	3,864.94	0	2,904.64
328-030-013-000	1138 GREEN RAVINE DR	4	2,970.70	0	2,232.58
328-030-014-000	1150 GREEN RAVINE DR	4	2,970.70	0	2,232.58
328-030-015-000	1141 SOUTHBRIDGE CIR	6	4,759.19	0	3,576.70
328-030-016-000	1133 SOUTHBRIDGE CIR	4	2,970.70	0	2,232.58
328-030-018-000	1117 SOUTHBRIDGE CIR	6	4,759.19	0	3,576.70
328-030-019-000	1144 SOUTHBRIDGE CIR	4	2,970.70	0	2,232.58
328-030-020-000	1152 SOUTHBRIDGE CIR	6	4,759.19	0	3,576.70
328-030-021-000	1160 SOUTHBRIDGE CIR	6	4,759.19	0	3,576.70
328-030-022-000	1136 SOUTHBRIDGE CIR	6	4,759.19	0	3,576.70
328-030-023-000	1128 SOUTHBRIDGE CIR	6	4,759.19	0	3,576.70
328-030-024-000	1120 SOUTHBRIDGE CIR	4	2,970.70	0	2,232.58
328-030-025-000	1112 SOUTHBRIDGE CIR	6	4,759.19	0	3,576.70
328-030-026-000	1104 SOUTHBRIDGE CIR	6	4,759.19	0	3,576.70
328-030-027-000	1096 SOUTHBRIDGE CIR	6	4,759.19	0	3,576.70
328-030-028-000	102 MOSSDALE CT	5	3,864.94	0	2,904.64
328-030-029-000	106 MOSSDALE CT	6	4,759.19	0	3,576.70
328-030-031-000	105 MOSSDALE CT	6	4,759.19	0	3,576.70
328-030-032-000	101 MOSSDALE CT	4	2,970.70	0	2,232.58
328-030-033-000	1109 SOUTHBRIDGE CIR	6	4,759.19	0	3,576.70
328-030-034-000	1101 SOUTHBRIDGE CIR	4	2,970.70	0	2,232.58
328-030-035-000	1093 SOUTHBRIDGE CIR	6	4,759.19	0	3,576.70
328-030-036-000	1085 SOUTHBRIDGE CIR	4	2,970.70	0	2,232.58
328-030-037-000	1077 SOUTHBRIDGE CIR	6	4,759.19	0	3,576.70
328-030-038-000	1069 SOUTHBRIDGE CIR	6	4,759.19	0	3,576.70
328-030-039-000	1061 SOUTHBRIDGE CIR	6	4,759.19	0	3,576.70
328-030-040-000	1011 SOUTHBRIDGE CIR	5	3,864.94	0	2,904.64
328-030-041-000	1003 SOUTHBRIDGE CIR	6	4,759.19	0	3,576.70

**City of Lincoln**  
**CFD No. 2003-1 (Lincoln Crossing), Series 2018**  
**Final Billing Detail Report for Fiscal Year 2024/25**

<b>APN</b>	<b>Site Address</b>	<b>Category</b>	<b>Max Tax</b>	<b>Prepaid Percentage</b>	<b>Levy Total</b>
328-030-042-000	995 SOUTHBRIDGE CIR	6	4,759.19	0	3,576.70
328-030-043-000	987 SOUTHBRIDGE CIR	6	4,759.19	0	3,576.70
328-030-044-000	979 SOUTHBRIDGE CIR	4	2,970.70	0	2,232.58
328-030-045-000	984 SOUTHBRIDGE CIR	4	2,970.70	0	2,232.58
328-030-046-000	992 SOUTHBRIDGE CIR	4	2,970.70	0	2,232.58
328-030-047-000	1000 SOUTHBRIDGE CIR	4	2,970.70	0	2,232.58
328-030-048-000	1008 SOUTHBRIDGE CIR	6	4,759.19	0	3,576.70
328-030-049-000	1016 SOUTHBRIDGE CIR	6	4,759.19	0	3,576.70
328-030-050-000	1024 SOUTHBRIDGE CIR	5	3,864.94	0	2,904.64
328-030-051-000	1032 SOUTHBRIDGE CIR	4	2,970.70	0	2,232.58
328-030-052-000	1040 SOUTHBRIDGE CIR	4	2,970.70	0	2,232.58
328-030-053-000	1048 SOUTHBRIDGE CIR	4	2,970.70	0	2,232.58
328-040-001-000	878 FARRINGTON LN	3	2,637.25	0	1,981.98
328-040-002-000	870 FARRINGTON LN	3	2,637.25	0	1,981.98
328-040-003-000	862 FARRINGTON LN	5	3,864.94	0	2,904.64
328-040-004-000	854 FARRINGTON LN	3	2,637.25	0	1,981.98
328-040-005-000	846 FARRINGTON LN	5	3,864.94	0	2,904.64
328-040-006-000	838 FARRINGTON LN	3	2,637.25	0	1,981.98
328-040-007-000	830 FARRINGTON LN	4	2,970.70	0	2,232.58
328-040-008-000	822 FARRINGTON LN	3	2,637.25	0	1,981.98
328-040-009-000	814 FARRINGTON LN	6	4,759.19	0	3,576.70
328-040-010-000	806 FARRINGTON LN	3	2,637.25	0	1,981.98
328-040-011-000	684 WHITFIELD LN	3	2,637.25	0	1,981.98
328-040-012-000	676 WHITFIELD LN	5	3,864.94	0	2,904.64
328-040-013-000	668 WHITFIELD LN	4	2,970.70	0	2,232.58
328-040-014-000	660 WHITFIELD LN	6	4,759.19	0	3,576.70
328-040-015-000	652 WHITFIELD LN	3	2,637.25	0	1,981.98
328-040-016-000	644 WHITFIELD LN	5	3,864.94	0	2,904.64
328-040-017-000	636 WHITFIELD LN	4	2,970.70	0	2,232.58
328-040-018-000	628 WHITFIELD LN	3	2,637.25	0	1,981.98
328-040-019-000	620 WHITFIELD LN	6	4,759.19	0	3,576.70
328-040-020-000	612 WHITFIELD LN	3	2,637.25	0	1,981.98
328-040-021-000	615 WHITFIELD LN	5	3,864.94	0	2,904.64
328-040-022-000	623 WHITFIELD LN	4	2,970.70	0	2,232.58
328-040-023-000	631 WHITFIELD LN	5	3,864.94	0	2,904.64
328-040-024-000	639 WHITFIELD LN	6	4,759.19	0	3,576.70
328-040-025-000	647 WHITFIELD LN	5	3,864.94	0	2,904.64
328-040-026-000	655 WHITFIELD LN	3	2,637.25	0	1,981.98

**City of Lincoln**  
**CFD No. 2003-1 (Lincoln Crossing), Series 2018**  
**Final Billing Detail Report for Fiscal Year 2024/25**

<b>APN</b>	<b>Site Address</b>	<b>Category</b>	<b>Max Tax</b>	<b>Prepaid Percentage</b>	<b>Levy Total</b>
328-040-027-000	827 FARRINGTON LN	4	2,970.70	0	2,232.58
328-040-028-000	835 FARRINGTON LN	3	2,637.25	0	1,981.98
328-040-029-000	102 CALLAN CT	3	2,637.25	0	1,981.98
328-040-030-000	106 CALLAN CT	3	2,637.25	0	1,981.98
328-040-031-000	110 CALLAN CT	5	3,864.94	0	2,904.64
328-040-032-000	114 CALLAN CT	4	2,970.70	0	2,232.58
328-040-033-000	118 CALLAN CT	6	4,759.19	0	3,576.70
328-040-034-000	111 CALLAN CT	5	3,864.94	0	2,904.64
328-040-035-000	107 CALLAN CT	4	2,970.70	0	2,232.58
328-040-036-000	859 FARRINGTON LN	3	2,637.25	0	1,981.98
328-040-037-000	867 FARRINGTON LN	5	3,864.94	0	2,904.64
328-040-038-000	875 FARRINGTON LN	4	2,970.70	0	2,232.58
328-040-039-000	698 GROVELAND LN	3	2,637.25	0	1,981.98
328-040-040-000	686 GROVELAND LN	4	2,970.70	0	2,232.58
328-040-041-000	674 GROVELAND LN	5	3,864.94	0	2,904.64
328-040-042-000	662 GROVELAND LN	4	2,970.70	0	2,232.58
328-040-043-000	650 GROVELAND LN	6	4,759.19	0	3,576.70
328-040-044-000	638 GROVELAND LN	5	3,864.94	0	2,904.64
328-040-045-000	626 GROVELAND LN	3	2,637.25	0	1,981.98
328-050-001-000	590 FARRINGTON LN	3	2,637.25	0	1,981.98
328-050-002-000	598 FARRINGTON LN	6	4,759.19	0	3,576.70
328-050-003-000	606 FARRINGTON LN	3	2,637.25	0	1,981.98
328-050-004-000	614 FARRINGTON LN	4	2,970.70	0	2,232.58
328-050-005-000	622 FARRINGTON LN	3	2,637.25	0	1,981.98
328-050-006-000	630 FARRINGTON LN	5	3,864.94	0	2,904.64
328-050-007-000	638 FARRINGTON LN	3	2,637.25	0	1,981.98
328-050-008-000	646 FARRINGTON LN	3	2,637.25	0	1,981.98
328-050-009-000	654 FARRINGTON LN	4	2,970.70	0	2,232.58
328-050-010-000	662 FARRINGTON LN	3	2,637.25	0	1,981.98
328-050-011-000	670 FARRINGTON LN	3	2,637.25	0	1,981.98
328-050-012-000	678 FARRINGTON LN	3	2,637.25	0	1,981.98
328-050-013-000	686 FARRINGTON LN	3	2,637.25	0	1,981.98
328-050-014-000	694 FARRINGTON LN	5	3,864.94	0	2,904.64
328-050-015-000	702 FARRINGTON LN	3	2,637.25	0	1,981.98
328-050-016-000	710 FARRINGTON LN	3	2,637.25	0	1,981.98
328-050-017-000	718 FARRINGTON LN	3	2,637.25	0	1,981.98
328-050-018-000	726 FARRINGTON LN	3	2,637.25	0	1,981.98
328-050-019-000	734 FARRINGTON LN	3	2,637.25	0	1,981.98

**City of Lincoln**  
**CFD No. 2003-1 (Lincoln Crossing), Series 2018**  
**Final Billing Detail Report for Fiscal Year 2024/25**

<b>APN</b>	<b>Site Address</b>	<b>Category</b>	<b>Max Tax</b>	<b>Prepaid Percentage</b>	<b>Levy Total</b>
328-050-020-000	750 FARRINGTON LN	5	3,864.94	0	2,904.64
328-050-021-000	758 FARRINGTON LN	3	2,637.25	0	1,981.98
328-050-022-000	766 FARRINGTON LN	4	2,970.70	0	2,232.58
328-050-023-000	774 FARRINGTON LN	6	3,569.39	0.25	2,682.52
328-050-024-000	782 FARRINGTON LN	3	2,637.25	0	1,981.98
328-050-025-000	790 FARRINGTON LN	5	3,864.94	0	2,904.64
328-050-026-000	798 FARRINGTON LN	3	2,637.25	0	1,981.98
328-050-027-000	693 LINLEY LN	4	2,970.70	0	2,232.58
328-050-028-000	685 LINLEY LN	3	2,637.25	0	1,981.98
328-050-029-000	677 LINLEY LN	6	2,379.59	0.5	1,788.34
328-050-030-000	669 LINLEY LN	4	2,970.70	0	2,232.58
328-050-031-000	661 LINLEY LN	5	3,864.94	0	2,904.64
328-050-032-000	653 LINLEY LN	4	2,970.70	0	2,232.58
328-050-033-000	645 LINLEY LN	3	2,637.25	0	1,981.98
328-050-034-000	637 LINLEY LN	5	3,864.94	0	2,904.64
328-050-035-000	629 LINLEY LN	3	2,637.25	0	1,981.98
328-050-036-000	621 LINLEY LN	5	3,864.94	0	2,904.64
328-050-037-000	613 LINLEY LN	4	2,970.70	0	2,232.58
328-050-038-000	605 LINLEY LN	4	2,970.70	0	2,232.58
328-050-039-000	600 LINLEY LN	3	2,637.25	0	1,981.98
328-050-040-000	608 LINLEY LN	3	2,637.25	0	1,981.98
328-050-041-000	616 LINLEY LN	6	4,759.19	0	3,576.70
328-050-042-000	624 LINLEY LN	4	2,970.70	0	2,232.58
328-050-043-000	632 LINLEY LN	3	2,637.25	0	1,981.98
328-050-044-000	640 LINLEY LN	3	2,637.25	0	1,981.98
328-050-045-000	648 LINLEY LN	4	2,970.70	0	2,232.58
328-050-046-000	656 LINLEY LN	5	3,864.94	0	2,904.64
328-050-047-000	664 LINLEY LN	3	2,637.25	0	1,981.98
328-050-048-000	672 LINLEY LN	4	2,970.70	0	2,232.58
328-050-049-000	680 LINLEY LN	3	2,637.25	0	1,981.98
328-050-050-000	688 LINLEY LN	3	2,637.25	0	1,981.98
328-050-051-000	696 LINLEY LN	5	3,864.94	0	2,904.64
328-050-052-000	704 LINLEY LN	3	2,637.25	0	1,981.98
328-050-053-000	715 FARRINGTON LN	4	2,970.70	0	2,232.58
328-050-054-000	707 FARRINGTON LN	6	4,759.19	0	3,576.70
328-050-055-000	699 FARRINGTON LN	3	2,637.25	0	1,981.98
328-050-056-000	691 FARRINGTON LN	5	3,864.94	0	2,904.64
328-050-057-000	683 FARRINGTON LN	4	2,970.70	0	2,232.58

**City of Lincoln**  
**CFD No. 2003-1 (Lincoln Crossing), Series 2018**  
**Final Billing Detail Report for Fiscal Year 2024/25**

<b>APN</b>	<b>Site Address</b>	<b>Category</b>	<b>Max Tax</b>	<b>Prepaid Percentage</b>	<b>Levy Total</b>
328-050-058-000	675 FARRINGTON LN	3	2,637.25	0	1,981.98
328-050-059-000	667 FARRINGTON LN	5	3,864.94	0	2,904.64
328-050-060-000	659 FARRINGTON LN	5	3,864.94	0	2,904.64
328-050-061-000	651 FARRINGTON LN	4	2,970.70	0	2,232.58
328-050-062-000	643 FARRINGTON LN	3	2,637.25	0	1,981.98
328-050-063-000	635 FARRINGTON LN	4	2,970.70	0	2,232.58
328-050-064-000	627 FARRINGTON LN	6	4,759.19	0	3,576.70
328-050-065-000	619 FARRINGTON LN	3	2,637.25	0	1,981.98
328-050-066-000	611 FARRINGTON LN	5	3,864.94	0	2,904.64
328-050-067-000	603 FARRINGTON LN	4	2,970.70	0	2,232.58
328-050-068-000	595 FARRINGTON LN	4	2,970.70	0	2,232.58
328-060-001-000	100 DANBY CT	5	3,864.94	0	2,904.64
328-060-002-000	104 DANBY CT	3	2,637.25	0	1,981.98
328-060-003-000	108 DANBY CT	4	2,970.70	0	2,232.58
328-060-004-000	112 DANBY CT	4	2,970.70	0	2,232.58
328-060-005-000	113 DANBY CT	5	3,864.94	0	2,904.64
328-060-006-000	109 DANBY CT	4	2,970.70	0	2,232.58
328-060-007-000	105 DANBY CT	4	2,970.70	0	2,232.58
328-060-008-000	101 DANBY CT	4	2,970.70	0	2,232.58
328-060-009-000	757 DOVER LN	3	2,637.25	0	1,981.98
328-060-010-000	745 DOVER LN	4	2,970.70	0	2,232.58
328-060-011-000	733 DOVER LN	5	3,864.94	0	2,904.64
328-060-012-000	721 DOVER LN	4	2,970.70	0	2,232.58
328-060-013-000	709 DOVER LN	4	2,970.70	0	2,232.58
328-060-014-000	697 DOVER LN	3	659.31	0.75	495.48
328-060-015-000	685 DOVER LN	5	3,864.94	0	2,904.64
328-060-016-000	673 DOVER LN	4	2,970.70	0	2,232.58
328-060-017-000	661 DOVER LN	4	2,970.70	0	2,232.58
328-060-018-000	204 DOVER CT	5	3,864.94	0	2,904.64
328-060-019-000	200 DOVER CT	4	2,970.70	0	2,232.58
328-060-020-000	716 DOVER LN	5	3,864.94	0	2,904.64
328-060-021-000	735 DANBY LN	5	3,864.94	0	2,904.64
328-060-022-000	723 DANBY LN	4	2,970.70	0	2,232.58
328-060-023-000	711 DANBY LN	3	2,637.25	0	1,981.98
328-060-024-000	699 DANBY LN	5	3,864.94	0	2,904.64
328-060-025-000	687 DANBY LN	4	2,970.70	0	2,232.58
328-070-001-000	649 DOVER LN	3	2,637.25	0	1,981.98
328-070-002-000	637 DOVER LN	4	2,970.70	0	2,232.58

**City of Lincoln**  
**CFD No. 2003-1 (Lincoln Crossing), Series 2018**  
**Final Billing Detail Report for Fiscal Year 2024/25**

<b>APN</b>	<b>Site Address</b>	<b>Category</b>	<b>Max Tax</b>	<b>Prepaid Percentage</b>	<b>Levy Total</b>
328-070-003-000	625 DOVER LN	3	2,637.25	0	1,981.98
328-070-004-000	610 DOWNING CIR	5	3,864.94	0	2,904.64
328-070-005-000	622 DOWNING CIR	3	2,637.25	0	1,981.98
328-070-006-000	201 DOVER CT	5	3,864.94	0	2,904.64
328-070-007-000	205 DOVER CT	4	2,970.70	0	2,232.58
328-070-008-000	209 DOVER CT	3	2,637.25	0	1,981.98
328-070-009-000	675 DANBY LN	3	2,637.25	0	1,981.98
328-070-010-000	663 DANBY LN	4	2,970.70	0	2,232.58
328-070-011-000	651 DANBY LN	5	3,864.94	0	2,904.64
328-070-012-000	639 DANBY LN	3	2,637.25	0	1,981.98
328-070-014-000	615 DANBY LN	5	3,864.94	0	2,904.64
328-070-015-000	603 DANBY LN	4	2,970.70	0	2,232.58
328-070-016-000	667 DOWNING CIR	5	3,864.94	0	2,904.64
328-070-017-000	655 DOWNING CIR	4	2,970.70	0	2,232.58
328-070-018-000	643 DOWNING CIR	3	2,637.25	0	1,981.98
328-070-019-000	631 DOWNING CIR	3	2,637.25	0	1,981.98
328-070-020-000	300 DEWEY CT	5	3,864.94	0	2,904.64
328-070-021-000	304 DEWEY CT	4	2,970.70	0	2,232.58
328-070-022-000	308 DEWEY CT	3	2,637.25	0	1,981.98
328-070-023-000	312 DEWEY CT	4	2,970.70	0	2,232.58
328-070-024-000	316 DEWEY CT	5	3,864.94	0	2,904.64
328-070-025-000	317 DEWEY CT	3	2,637.25	0	1,981.98
328-070-026-000	313 DEWEY CT	5	3,864.94	0	2,904.64
328-070-027-000	309 DEWEY CT	3	2,637.25	0	1,981.98
328-070-028-000	305 DEWEY CT	4	2,970.70	0	2,232.58
328-070-029-000	301 DEWEY CT	3	2,637.25	0	1,981.98
328-080-001-000	932 SILVERTON CIR	5	3,864.94	0	2,904.64
328-080-002-000	940 SILVERTON CIR	5	3,864.94	0	2,904.64
328-080-003-000	948 SILVERTON CIR	5	3,864.94	0	2,904.64
328-080-004-000	956 SILVERTON CIR	5	3,864.94	0	2,904.64
328-080-005-000	964 SILVERTON CIR	5	3,864.94	0	2,904.64
328-080-006-000	972 SILVERTON CIR	5	3,864.94	0	2,904.64
328-080-007-000	980 SILVERTON CIR	4	2,970.70	0	2,232.58
328-080-008-000	988 SILVERTON CIR	5	3,864.94	0	2,904.64
328-080-009-000	996 SILVERTON CIR	5	3,864.94	0	2,904.64
328-080-010-000	1004 SILVERTON CIR	5	3,864.94	0	2,904.64
328-080-011-000	1012 SILVERTON CIR	4	2,970.70	0	2,232.58
328-080-012-000	1020 SILVERTON CIR	4	2,970.70	0	2,232.58

**City of Lincoln**  
**CFD No. 2003-1 (Lincoln Crossing), Series 2018**  
**Final Billing Detail Report for Fiscal Year 2024/25**

<b>APN</b>	<b>Site Address</b>	<b>Category</b>	<b>Max Tax</b>	<b>Prepaid Percentage</b>	<b>Levy Total</b>
328-080-013-000	1028 SILVERTON CIR	4	2,970.70	0	2,232.58
328-080-014-000	1036 SILVERTON CIR	4	2,970.70	0	2,232.58
328-080-015-000	1044 SILVERTON CIR	4	2,970.70	0	2,232.58
328-080-016-000	1052 SILVERTON CIR	5	3,864.94	0	2,904.64
328-080-017-000	1060 SILVERTON CIR	5	3,864.94	0	2,904.64
328-080-018-000	1068 SILVERTON CIR	5	3,864.94	0	2,904.64
328-080-019-000	1076 SILVERTON CIR	5	3,864.94	0	2,904.64
328-080-020-000	1084 SILVERTON CIR	5	3,864.94	0	2,904.64
328-080-021-000	1092 SILVERTON CIR	4	2,970.70	0	2,232.58
328-080-022-000	1100 SILVERTON CIR	5	3,864.94	0	2,904.64
328-080-023-000	1108 SILVERTON CIR	5	3,864.94	0	2,904.64
328-080-024-000	667 NEWBRIDGE LN	5	3,864.94	0	2,904.64
328-080-025-000	675 NEWBRIDGE LN	5	3,864.94	0	2,904.64
328-080-026-000	683 NEWBRIDGE LN	5	3,864.94	0	2,904.64
328-080-027-000	1105 SILVERTON CIR	5	3,864.94	0	2,904.64
328-080-028-000	1097 SILVERTON CIR	4	2,970.70	0	2,232.58
328-080-029-000	1089 SILVERTON CIR	5	3,864.94	0	2,904.64
328-080-030-000	1081 SILVERTON CIR	5	3,864.94	0	2,904.64
328-080-031-000	1073 SILVERTON CIR	4	2,970.70	0	2,232.58
328-080-032-000	1065 SILVERTON CIR	5	3,864.94	0	2,904.64
328-080-033-000	1057 SILVERTON CIR	5	3,864.94	0	2,904.64
328-080-034-000	993 SILVERTON CIR	5	3,864.94	0	2,904.64
328-080-035-000	985 SILVERTON CIR	5	3,864.94	0	2,904.64
328-080-036-000	977 SILVERTON CIR	5	3,864.94	0	2,904.64
328-080-037-000	969 SILVERTON CIR	4	2,970.70	0	2,232.58
328-080-038-000	961 SILVERTON CIR	5	3,864.94	0	2,904.64
328-080-039-000	953 SILVERTON CIR	5	3,864.94	0	2,904.64
328-080-040-000	945 SILVERTON CIR	5	3,864.94	0	2,904.64
328-080-041-000	937 SILVERTON CIR	4	2,970.70	0	2,232.58
328-080-042-000	616 NEWBRIDGE LN	4	2,970.70	0	2,232.58
328-080-043-000	624 NEWBRIDGE LN	5	3,864.94	0	2,904.64
328-080-044-000	632 NEWBRIDGE LN	5	3,864.94	0	2,904.64
328-080-045-000	640 NEWBRIDGE LN	5	3,864.94	0	2,904.64
328-080-046-000	648 NEWBRIDGE LN	5	3,864.94	0	2,904.64
328-080-047-000	656 NEWBRIDGE LN	4	2,970.70	0	2,232.58
328-080-048-000	664 NEWBRIDGE LN	5	3,864.94	0	2,904.64
328-080-049-000	672 NEWBRIDGE LN	5	3,864.94	0	2,904.64
328-090-001-000	1222 BARRINGTON LN	5	3,864.94	0	2,904.64



**City of Lincoln**  
**CFD No. 2003-1 (Lincoln Crossing), Series 2018**  
**Final Billing Detail Report for Fiscal Year 2024/25**

<b>APN</b>	<b>Site Address</b>	<b>Category</b>	<b>Max Tax</b>	<b>Prepaid Percentage</b>	<b>Levy Total</b>
328-090-002-000	1214 BARRINGTON LN	4	2,970.70	0	2,232.58
328-090-003-000	1206 BARRINGTON LN	4	2,970.70	0	2,232.58
328-090-004-000	1198 BARRINGTON LN	4	2,970.70	0	2,232.58
328-090-005-000	1190 BARRINGTON LN	4	2,970.70	0	2,232.58
328-090-006-000	1182 BARRINGTON LN	5	3,864.94	0	2,904.64
328-090-007-000	1174 BARRINGTON LN	5	3,864.94	0	2,904.64
328-090-008-000	1166 BARRINGTON LN	5	3,864.94	0	2,904.64
328-090-009-000	1158 BARRINGTON LN	4	2,970.70	0	2,232.58
328-090-010-000	1150 BARRINGTON LN	5	3,864.94	0	2,904.64
328-090-011-000	1142 BARRINGTON LN	5	3,864.94	0	2,904.64
328-090-012-000	1134 BARRINGTON LN	4	2,970.70	0	2,232.58
328-090-013-000	1126 BARRINGTON LN	4	2,970.70	0	2,232.58
328-090-014-000	1118 BARRINGTON LN	4	2,970.70	0	2,232.58
328-090-015-000	1110 BARRINGTON LN	5	3,864.94	0	2,904.64
328-090-016-000	101 MARLAND CT	4	2,970.70	0	2,232.58
328-090-017-000	105 MARLAND CT	4	2,970.70	0	2,232.58
328-090-018-000	109 MARLAND CT	4	2,970.70	0	2,232.58
328-090-019-000	113 MARLAND CT	4	2,970.70	0	2,232.58
328-090-020-000	117 MARLAND CT	4	2,970.70	0	2,232.58
328-090-021-000	121 MARLAND CT	5	3,864.94	0	2,904.64
328-090-022-000	125 MARLAND CT	5	3,864.94	0	2,904.64
328-090-023-000	122 MARLAND CT	5	3,864.94	0	2,904.64
328-090-024-000	118 MARLAND CT	5	3,864.94	0	2,904.64
328-090-025-000	114 MARLAND CT	5	3,864.94	0	2,904.64
328-090-026-000	110 MARLAND CT	5	3,864.94	0	2,904.64
328-090-027-000	106 MARLAND CT	5	3,864.94	0	2,904.64
328-090-028-000	102 MARLAND CT	5	3,864.94	0	2,904.64
328-090-029-000	201 CANON CT	4	2,970.70	0	2,232.58
328-090-030-000	205 CANON CT	4	2,970.70	0	2,232.58
328-090-031-000	209 CANON CT	4	2,970.70	0	2,232.58
328-090-032-000	213 CANON CT	4	2,970.70	0	2,232.58
328-090-033-000	206 CANON CT	4	1,485.35	0.5	1,116.28
328-090-034-000	1201 BARRINGTON LN	5	3,864.94	0	2,904.64
328-090-035-000	1209 BARRINGTON LN	4	2,970.70	0	2,232.58
328-090-036-000	1200 KENSINGTON LN	5	3,864.94	0	2,904.64
328-090-037-000	1192 KENSINGTON LN	5	3,864.94	0	2,904.64
328-090-038-000	1184 KENSINGTON LN	4	2,970.70	0	2,232.58
328-090-039-000	1176 KENSINGTON LN	4	2,970.70	0	2,232.58

**City of Lincoln**  
**CFD No. 2003-1 (Lincoln Crossing), Series 2018**  
**Final Billing Detail Report for Fiscal Year 2024/25**

<b>APN</b>	<b>Site Address</b>	<b>Category</b>	<b>Max Tax</b>	<b>Prepaid Percentage</b>	<b>Levy Total</b>
328-090-040-000	1168 KENSINGTON LN	5	3,864.94	0	2,904.64
328-090-041-000	1160 KENSINGTON LN	5	3,864.94	0	2,904.64
328-090-042-000	1152 KENSINGTON LN	5	3,864.94	0	2,904.64
328-090-043-000	1144 KENSINGTON LN	5	3,864.94	0	2,904.64
328-090-044-000	1136 KENSINGTON LN	5	3,864.94	0	2,904.64
328-090-045-000	1128 KENSINGTON LN	4	2,970.70	0	2,232.58
328-090-046-000	1120 KENSINGTON LN	5	3,864.94	0	2,904.64
328-090-047-000	1112 KENSINGTON LN	5	3,864.94	0	2,904.64
328-090-048-000	1104 KENSINGTON LN	4	2,970.70	0	2,232.58
328-100-001-000	758 DAVENPORT WAY	3	2,637.25	0	1,981.98
328-100-002-000	766 DAVENPORT WAY	5	3,864.94	0	2,904.64
328-100-003-000	774 DAVENPORT WAY	3	2,637.25	0	1,981.98
328-100-004-000	782 DAVENPORT WAY	3	2,637.25	0	1,981.98
328-100-005-000	790 DAVENPORT WAY	4	2,970.70	0	2,232.58
328-100-006-000	763 DOWNING CIR	3	2,637.25	0	1,981.98
328-100-007-000	751 DOWNING CIR	5	3,864.94	0	2,904.64
328-100-008-000	739 DOWNING CIR	3	2,637.25	0	1,981.98
328-100-009-000	727 DOWNING CIR	3	2,637.25	0	1,981.98
328-100-010-000	715 DOWNING CIR	3	2,637.25	0	1,981.98
328-100-011-000	703 DOWNING CIR	4	2,970.70	0	2,232.58
328-100-012-000	691 DOWNING CIR	3	2,637.25	0	1,981.98
328-100-013-000	1751 DARTMOOR LN	5	3,864.94	0	2,904.64
328-100-014-000	1743 DARTMOOR LN	3	2,637.25	0	1,981.98
328-100-015-000	1735 DARTMOOR LN	4	2,970.70	0	2,232.58
328-100-016-000	682 DOWNING CIR	3	2,637.25	0	1,981.98
328-100-017-000	694 DOWNING CIR	3	2,637.25	0	1,981.98
328-100-018-000	783 DAVENPORT WAY	5	3,864.94	0	2,904.64
328-100-019-000	775 DAVENPORT WAY	4	2,970.70	0	2,232.58
328-100-020-000	767 DAVENPORT WAY	3	2,637.25	0	1,981.98
328-100-021-000	759 DAVENPORT WAY	4	2,970.70	0	2,232.58
328-100-022-000	751 DAVENPORT WAY	3	2,637.25	0	1,981.98
328-110-001-000	202 DALTON CT	3	2,637.25	0	1,981.98
328-110-002-000	204 DALTON CT	3	2,637.25	0	1,981.98
328-110-003-000	206 DALTON CT	5	3,864.94	0	2,904.64
328-110-004-000	208 DALTON CT	4	2,970.70	0	2,232.58
328-110-005-000	203 DALTON CT	3	2,637.25	0	1,981.98
328-110-006-000	201 DALTON CT	4	2,970.70	0	2,232.58
328-110-007-000	744 DOWNING CIR	4	2,970.70	0	2,232.58

**City of Lincoln**  
**CFD No. 2003-1 (Lincoln Crossing), Series 2018**  
**Final Billing Detail Report for Fiscal Year 2024/25**

<b>APN</b>	<b>Site Address</b>	<b>Category</b>	<b>Max Tax</b>	<b>Prepaid Percentage</b>	<b>Levy Total</b>
328-110-008-000	756 DOWNING CIR	5	3,864.94	0	2,904.64
328-110-009-000	768 DOWNING CIR	4	2,970.70	0	2,232.58
328-110-010-000	780 DOWNING CIR	5	3,864.94	0	2,904.64
328-110-011-000	792 DOWNING CIR	3	2,637.25	0	1,981.98
328-110-012-000	804 DOWNING CIR	5	3,864.94	0	2,904.64
328-110-013-000	816 DOWNING CIR	5	3,864.94	0	2,904.64
328-110-014-000	828 DOWNING CIR	4	2,970.70	0	2,232.58
328-110-015-000	840 DOWNING CIR	5	3,864.94	0	2,904.64
328-110-016-000	852 DOWNING CIR	5	3,864.94	0	2,904.64
328-110-017-000	864 DOWNING CIR	5	3,864.94	0	2,904.64
328-110-018-000	876 DOWNING CIR	4	2,970.70	0	2,232.58
328-110-019-000	888 DOWNING CIR	4	2,970.70	0	2,232.58
328-110-020-000	900 DOWNING CIR	5	3,864.94	0	2,904.64
328-110-021-000	912 DOWNING CIR	5	3,864.94	0	2,904.64
328-110-022-000	924 DOWNING CIR	5	3,864.94	0	2,904.64
328-110-023-000	931 DOWNING CIR	4	2,970.70	0	2,232.58
328-110-024-000	919 DOWNING CIR	4	2,970.70	0	2,232.58
328-110-025-000	907 DOWNING CIR	4	2,970.70	0	2,232.58
328-110-026-000	895 DOWNING CIR	4	2,970.70	0	2,232.58
328-110-027-000	883 DOWNING CIR	4	2,970.70	0	2,232.58
328-110-028-000	871 DOWNING CIR	4	2,970.70	0	2,232.58
328-110-029-000	859 DOWNING CIR	5	3,864.94	0	2,904.64
328-110-030-000	847 DOWNING CIR	4	2,970.70	0	2,232.58
328-110-031-000	835 DOWNING CIR	3	2,637.25	0	1,981.98
328-110-032-000	823 DOWNING CIR	4	2,970.70	0	2,232.58
328-110-033-000	811 DOWNING CIR	3	2,637.25	0	1,981.98
328-110-034-000	799 DOWNING CIR	5	3,864.94	0	2,904.64
328-110-035-000	787 DOWNING CIR	3	2,637.25	0	1,981.98
328-110-036-000	775 DOWNING CIR	4	2,970.70	0	2,232.58
328-120-001-000	936 DOWNING CIR	4	2,970.70	0	2,232.58
328-120-002-000	948 DOWNING CIR	4	2,970.70	0	2,232.58
328-120-003-000	960 DOWNING CIR	3	2,637.25	0	1,981.98
328-120-004-000	972 DOWNING CIR	3	2,637.25	0	1,981.98
328-120-005-000	984 DOWNING CIR	5	3,864.94	0	2,904.64
328-120-006-000	996 DOWNING CIR	4	2,970.70	0	2,232.58
328-120-007-000	1008 DOWNING CIR	5	3,864.94	0	2,904.64
328-120-008-000	1020 DOWNING CIR	5	3,864.94	0	2,904.64
328-120-009-000	1032 DOWNING CIR	4	2,970.70	0	2,232.58

**City of Lincoln**  
**CFD No. 2003-1 (Lincoln Crossing), Series 2018**  
**Final Billing Detail Report for Fiscal Year 2024/25**

<b>APN</b>	<b>Site Address</b>	<b>Category</b>	<b>Max Tax</b>	<b>Prepaid Percentage</b>	<b>Levy Total</b>
328-120-010-000	1044 DOWNING CIR	4	2,970.70	0	2,232.58
328-120-011-000	1056 DOWNING CIR	4	2,970.70	0	2,232.58
328-120-012-000	1068 DOWNING CIR	4	2,970.70	0	2,232.58
328-120-013-000	402 DARRAGH CT	5	3,864.94	0	2,904.64
328-120-014-000	404 DARRAGH CT	4	2,970.70	0	2,232.58
328-120-015-000	406 DARRAGH CT	4	2,970.70	0	2,232.58
328-120-016-000	408 DARRAGH CT	5	3,864.94	0	2,904.64
328-120-017-000	415 DARRAGH CT	5	3,864.94	0	2,904.64
328-120-018-000	413 DARRAGH CT	4	2,970.70	0	2,232.58
328-120-019-000	411 DARRAGH CT	4	2,970.70	0	2,232.58
328-120-020-000	409 DARRAGH CT	5	3,864.94	0	2,904.64
328-120-021-000	407 DARRAGH CT	5	3,864.94	0	2,904.64
328-120-022-000	405 DARRAGH CT	4	2,970.70	0	2,232.58
328-120-023-000	403 DARRAGH CT	4	2,970.70	0	2,232.58
328-120-024-000	401 DARRAGH CT	5	3,864.94	0	2,904.64
328-120-025-000	1063 DOWNING CIR	5	3,864.94	0	2,904.64
328-120-026-000	1051 DOWNING CIR	3	2,637.25	0	1,981.98
328-120-027-000	1039 DOWNING CIR	5	3,864.94	0	2,904.64
328-120-028-000	1027 DOWNING CIR	4	2,970.70	0	2,232.58
328-120-029-000	1015 DOWNING CIR	4	2,970.70	0	2,232.58
328-120-030-000	1003 DOWNING CIR	5	3,864.94	0	2,904.64
328-120-031-000	991 DOWNING CIR	4	2,970.70	0	2,232.58
328-120-032-000	979 DOWNING CIR	4	2,970.70	0	2,232.58
328-120-033-000	967 DOWNING CIR	4	2,970.70	0	2,232.58
328-120-034-000	955 DOWNING CIR	4	2,970.70	0	2,232.58
328-130-001-000	1720 DRUMMOND LN	5	3,864.94	0	2,904.64
328-130-002-000	1708 DRUMMOND LN	5	3,864.94	0	2,904.64
328-130-003-000	1696 DRUMMOND LN	4	2,970.70	0	2,232.58
328-130-004-000	1684 DRUMMOND LN	5	3,864.94	0	2,904.64
328-130-005-000	1672 DRUMMOND LN	5	3,864.94	0	2,904.64
328-130-006-000	1660 DRUMMOND LN	5	3,864.94	0	2,904.64
328-130-007-000	1648 DRUMMOND LN	5	3,864.94	0	2,904.64
328-130-008-000	1636 DRUMMOND LN	5	3,864.94	0	2,904.64
328-130-009-000	1624 DRUMMOND LN	4	2,970.70	0	2,232.58
328-130-010-000	1612 DRUMMOND LN	4	2,970.70	0	2,232.58
328-130-011-000	1600 DRUMMOND LN	4	2,970.70	0	2,232.58
328-130-012-000	1588 DRUMMOND LN	5	3,864.94	0	2,904.64
328-130-013-000	1576 DRUMMOND LN	5	3,864.94	0	2,904.64

**City of Lincoln**  
**CFD No. 2003-1 (Lincoln Crossing), Series 2018**  
**Final Billing Detail Report for Fiscal Year 2024/25**

<b>APN</b>	<b>Site Address</b>	<b>Category</b>	<b>Max Tax</b>	<b>Prepaid Percentage</b>	<b>Levy Total</b>
328-130-014-000	1564 DRUMMOND LN	4	2,970.70	0	2,232.58
328-130-015-000	1552 DRUMMOND LN	4	2,970.70	0	2,232.58
328-130-016-000	1579 DRUMMOND LN	5	3,864.94	0	2,904.64
328-130-017-000	1591 DRUMMOND LN	5	3,864.94	0	2,904.64
328-130-018-000	1603 DRUMMOND LN	3	2,637.25	0	1,981.98
328-130-019-000	1615 DRUMMOND LN	3	2,637.25	0	1,981.98
328-130-020-000	1627 DRUMMOND LN	5	3,864.94	0	2,904.64
328-130-021-000	1639 DRUMMOND LN	5	3,864.94	0	2,904.64
328-130-022-000	1651 DRUMMOND LN	4	2,970.70	0	2,232.58
328-130-023-000	1663 DRUMMOND LN	4	2,970.70	0	2,232.58
328-130-024-000	1675 DRUMMOND LN	4	2,970.70	0	2,232.58
328-130-025-000	1687 DRUMMOND LN	5	3,864.94	0	2,904.64
328-130-026-000	302 DORINDA CT	5	3,864.94	0	2,904.64
328-130-027-000	304 DORINDA CT	5	3,864.94	0	2,904.64
328-130-028-000	306 DORINDA CT	4	2,970.70	0	2,232.58
328-130-029-000	308 DORINDA CT	4	2,970.70	0	2,232.58
328-130-031-000	315 DORINDA CT	5	3,864.94	0	2,904.64
328-130-032-000	313 DORINDA CT	4	2,970.70	0	2,232.58
328-130-033-000	311 DORINDA CT	4	2,970.70	0	2,232.58
328-130-034-000	309 DORINDA CT	5	3,864.94	0	2,904.64
328-130-035-000	307 DORINDA CT	4	2,970.70	0	2,232.58
328-130-037-000	303 DORINDA CT	5	3,864.94	0	2,904.64
328-130-038-000	301 DORINDA CT	5	3,864.94	0	2,904.64
328-130-039-000	754 DEVONSHIRE LN	3	2,637.25	0	1,981.98
328-130-040-000	742 DEVONSHIRE LN	4	2,970.70	0	2,232.58
328-130-041-000	730 DEVONSHIRE LN	5	3,864.94	0	2,904.64
328-130-042-000	718 DEVONSHIRE LN	5	3,864.94	0	2,904.64
328-130-043-000	706 DEVONSHIRE LN	4	2,970.70	0	2,232.58
328-130-044-000	694 DEVONSHIRE LN	4	2,970.70	0	2,232.58
328-130-045-000	682 DEVONSHIRE LN	5	3,864.94	0	2,904.64
328-130-046-000	670 DEVONSHIRE LN	5	3,864.94	0	2,904.64
328-140-001-000	1468 DRUMMOND LN	4	2,970.70	0	2,232.58
328-140-002-000	1480 DRUMMOND LN	4	2,970.70	0	2,232.58
328-140-003-000	1492 DRUMMOND LN	5	3,864.94	0	2,904.64
328-140-004-000	1504 DRUMMOND LN	5	3,864.94	0	2,904.64
328-140-005-000	1516 DRUMMOND LN	3	2,637.25	0	1,981.98
328-140-006-000	1528 DRUMMOND LN	3	2,637.25	0	1,981.98
328-140-007-000	1540 DRUMMOND LN	5	3,864.94	0	2,904.64

**City of Lincoln**  
**CFD No. 2003-1 (Lincoln Crossing), Series 2018**  
**Final Billing Detail Report for Fiscal Year 2024/25**

<b>APN</b>	<b>Site Address</b>	<b>Category</b>	<b>Max Tax</b>	<b>Prepaid Percentage</b>	<b>Levy Total</b>
328-140-008-000	949 DEVONSHIRE LN	5	3,864.94	0	2,904.64
328-140-009-000	937 DEVONSHIRE LN	4	2,970.70	0	2,232.58
328-140-010-000	925 DEVONSHIRE LN	4	2,970.70	0	2,232.58
328-140-011-000	913 DEVONSHIRE LN	5	3,864.94	0	2,904.64
328-140-012-000	901 DEVONSHIRE LN	3	2,637.25	0	1,981.98
328-140-013-000	889 DEVONSHIRE LN	5	3,864.94	0	2,904.64
328-140-014-000	877 DEVONSHIRE LN	4	2,970.70	0	2,232.58
328-140-015-000	865 DEVONSHIRE LN	5	3,864.94	0	2,904.64
328-140-016-000	853 DEVONSHIRE LN	3	2,637.25	0	1,981.98
328-140-017-000	841 DEVONSHIRE LN	4	2,970.70	0	2,232.58
328-140-018-000	829 DEVONSHIRE LN	5	3,864.94	0	2,904.64
328-140-019-000	817 DEVONSHIRE LN	5	3,864.94	0	2,904.64
328-140-020-000	766 DEVONSHIRE LN	4	2,970.70	0	2,232.58
328-140-021-000	778 DEVONSHIRE LN	3	2,637.25	0	1,981.98
328-140-022-000	790 DEVONSHIRE LN	5	3,864.94	0	2,904.64
328-140-023-000	802 DEVONSHIRE LN	5	3,864.94	0	2,904.64
328-140-024-000	814 DEVONSHIRE LN	4	2,970.70	0	2,232.58
328-140-026-000	838 DEVONSHIRE LN	4	2,970.70	0	2,232.58
328-140-027-000	850 DEVONSHIRE LN	5	3,864.94	0	2,904.64
328-140-028-000	874 DEVONSHIRE LN	4	2,970.70	0	2,232.58
328-140-029-000	886 DEVONSHIRE LN	3	2,637.25	0	1,981.98
328-140-030-000	898 DEVONSHIRE LN	4	2,970.70	0	2,232.58
328-140-031-000	910 DEVONSHIRE LN	5	3,864.94	0	2,904.64
328-140-032-000	922 DEVONSHIRE LN	4	2,970.70	0	2,232.58
328-140-033-000	934 DEVONSHIRE LN	5	3,864.94	0	2,904.64
328-140-034-000	946 DEVONSHIRE LN	3	2,637.25	0	1,981.98
328-140-035-000	958 DEVONSHIRE LN	5	3,864.94	0	2,904.64
328-140-036-000	970 DEVONSHIRE LN	4	2,970.70	0	2,232.58
328-150-001-000	1807 ALLENWOOD CIR	6	4,759.19	0	3,576.70
328-150-002-000	1819 ALLENWOOD CIR	4	2,970.70	0	2,232.58
328-150-003-000	1831 ALLENWOOD CIR	5	3,864.94	0	2,904.64
328-150-004-000	301 EDGEFIELD CT	3	2,637.25	0	1,981.98
328-150-005-000	305 EDGEFIELD CT	6	4,759.19	0	3,576.70
328-150-006-000	309 EDGEFIELD CT	6	4,759.19	0	3,576.70
328-150-008-000	300 EDGEFIELD CT	4	2,970.70	0	2,232.58
328-150-009-000	517 SHERBOURNE LN	6	4,759.19	0	3,576.70
328-150-010-000	521 SHERBOURNE LN	4	2,970.70	0	2,232.58
328-150-011-000	525 SHERBOURNE LN	6	4,759.19	0	3,576.70

**City of Lincoln**  
**CFD No. 2003-1 (Lincoln Crossing), Series 2018**  
**Final Billing Detail Report for Fiscal Year 2024/25**

<b>APN</b>	<b>Site Address</b>	<b>Category</b>	<b>Max Tax</b>	<b>Prepaid Percentage</b>	<b>Levy Total</b>
328-150-012-000	529 SHERBOURNE LN	6	4,759.19	0	3,576.70
328-150-013-000	533 SHERBOURNE LN	6	4,759.19	0	3,576.70
328-150-014-000	528 SHERBOURNE LN	6	4,759.19	0	3,576.70
328-150-015-000	524 SHERBOURNE LN	6	4,759.19	0	3,576.70
328-150-016-000	520 SHERBOURNE LN	6	4,759.19	0	3,576.70
328-150-017-000	516 SHERBOURNE LN	4	2,970.70	0	2,232.58
328-150-018-000	512 SHERBOURNE LN	6	4,759.19	0	3,576.70
328-150-019-000	508 SHERBOURNE LN	6	4,759.19	0	3,576.70
328-150-020-000	504 SHERBOURNE LN	4	2,970.70	0	2,232.58
328-150-021-000	500 SHERBOURNE LN	6	4,759.19	0	3,576.70
328-150-022-000	304 EDGEFIELD CT	6	4,759.19	0	3,576.70
328-160-001-000	1591 ALLENWOOD CIR	3	2,637.25	0	1,981.98
328-160-002-000	1603 ALLENWOOD CIR	6	4,759.19	0	3,576.70
328-160-003-000	1615 ALLENWOOD CIR	4	2,970.70	0	2,232.58
328-160-004-000	1627 ALLENWOOD CIR	6	4,759.19	0	3,576.70
328-160-005-000	1639 ALLENWOOD CIR	6	4,759.19	0	3,576.70
328-160-006-000	1651 ALLENWOOD CIR	4	2,970.70	0	2,232.58
328-160-007-000	1663 ALLENWOOD CIR	3	2,637.25	0	1,981.98
328-160-008-000	1675 ALLENWOOD CIR	4	2,970.70	0	2,232.58
328-160-009-000	1687 ALLENWOOD CIR	6	4,759.19	0	3,576.70
328-160-010-000	1699 ALLENWOOD CIR	3	2,637.25	0	1,981.98
328-160-011-000	1711 ALLENWOOD CIR	6	4,759.19	0	3,576.70
328-160-012-000	1723 ALLENWOOD CIR	6	4,759.19	0	3,576.70
328-160-013-000	1735 ALLENWOOD CIR	4	2,970.70	0	2,232.58
328-160-014-000	1747 ALLENWOOD CIR	6	4,759.19	0	3,576.70
328-160-015-000	1759 ALLENWOOD CIR	6	4,759.19	0	3,576.70
328-160-016-000	1771 ALLENWOOD CIR	5	3,864.94	0	2,904.64
328-160-017-000	1783 ALLENWOOD CIR	4	2,970.70	0	2,232.58
328-160-018-000	1795 ALLENWOOD CIR	6	4,759.19	0	3,576.70
328-160-019-000	1800 ALLENWOOD CIR	6	4,759.19	0	3,576.70
328-160-020-000	1788 ALLENWOOD CIR	6	4,759.19	0	3,576.70
328-160-021-000	1776 ALLENWOOD CIR	4	2,970.70	0	2,232.58
328-160-022-000	1764 ALLENWOOD CIR	6	4,759.19	0	3,576.70
328-160-023-000	1752 ALLENWOOD CIR	6	4,759.19	0	3,576.70
328-160-024-000	1740 ALLENWOOD CIR	6	4,759.19	0	3,576.70
328-160-025-000	1672 ALLENWOOD CIR	6	4,759.19	0	3,576.70
328-160-026-000	1660 ALLENWOOD CIR	4	2,970.70	0	2,232.58
328-160-027-000	1648 ALLENWOOD CIR	6	4,759.19	0	3,576.70

**City of Lincoln**  
**CFD No. 2003-1 (Lincoln Crossing), Series 2018**  
**Final Billing Detail Report for Fiscal Year 2024/25**

<b>APN</b>	<b>Site Address</b>	<b>Category</b>	<b>Max Tax</b>	<b>Prepaid Percentage</b>	<b>Levy Total</b>
328-160-028-000	1636 ALLENWOOD CIR	3	2,637.25	0	1,981.98
328-160-029-000	1624 ALLENWOOD CIR	5	3,864.94	0	2,904.64
328-160-030-000	1612 ALLENWOOD CIR	6	4,759.19	0	3,576.70
328-160-031-000	1600 ALLENWOOD CIR	4	2,970.70	0	2,232.58
328-160-032-000	1588 ALLENWOOD CIR	6	4,759.19	0	3,576.70
328-170-001-000	1581 GREEN RAVINE DR	6	4,759.19	0	3,576.70
328-170-002-000	1593 GREEN RAVINE DR	3	2,637.25	0	1,981.98
328-170-003-000	1605 GREEN RAVINE DR	5	3,864.94	0	2,904.64
328-170-004-000	1617 GREEN RAVINE DR	6	4,759.19	0	3,576.70
328-170-005-000	1629 GREEN RAVINE DR	4	2,970.70	0	2,232.58
328-170-006-000	1641 GREEN RAVINE DR	6	4,759.19	0	3,576.70
328-170-007-000	1653 GREEN RAVINE DR	6	4,759.19	0	3,576.70
328-170-008-000	1665 GREEN RAVINE DR	4	2,970.70	0	2,232.58
328-170-009-000	1677 GREEN RAVINE DR	6	4,759.19	0	3,576.70
328-170-010-000	201 BELLINGHAM CT	6	4,759.19	0	3,576.70
328-170-011-000	205 BELLINGHAM CT	3	2,637.25	0	1,981.98
328-170-012-000	209 BELLINGHAM CT	6	4,759.19	0	3,576.70
328-170-013-000	212 BELLINGHAM CT	6	4,759.19	0	3,576.70
328-170-014-000	208 BELLINGHAM CT	6	4,759.19	0	3,576.70
328-170-016-000	200 BELLINGHAM CT	6	4,759.19	0	3,576.70
328-170-017-000	101 ADDINGTON CT	5	3,864.94	0	2,904.64
328-170-018-000	105 ADDINGTON CT	4	2,970.70	0	2,232.58
328-170-019-000	109 ADDINGTON CT	6	4,759.19	0	3,576.70
328-170-020-000	112 ADDINGTON CT	6	4,759.19	0	3,576.70
328-170-021-000	108 ADDINGTON CT	4	2,970.70	0	2,232.58
328-170-022-000	104 ADDINGTON CT	3	2,637.25	0	1,981.98
328-170-023-000	100 ADDINGTON CT	6	4,759.19	0	3,576.70
328-170-024-000	1920 ALLENWOOD CIR	4	2,970.70	0	2,232.58
328-170-025-000	1908 ALLENWOOD CIR	5	3,864.94	0	2,904.64
328-170-026-000	1896 ALLENWOOD CIR	3	2,637.25	0	1,981.98
328-170-027-000	1884 ALLENWOOD CIR	6	4,759.19	0	3,576.70
328-170-028-000	1872 ALLENWOOD CIR	6	4,759.19	0	3,576.70
328-170-029-000	1860 ALLENWOOD CIR	6	4,759.19	0	3,576.70
328-170-030-000	1848 ALLENWOOD CIR	4	2,970.70	0	2,232.58
328-170-031-000	1836 ALLENWOOD CIR	6	4,759.19	0	3,576.70
328-170-032-000	1824 ALLENWOOD CIR	5	3,864.94	0	2,904.64
328-170-033-000	1812 ALLENWOOD CIR	3	2,637.25	0	1,981.98
328-170-034-000	1867 ALLENWOOD CIR	6	4,759.19	0	3,576.70



**City of Lincoln**  
**CFD No. 2003-1 (Lincoln Crossing), Series 2018**  
**Final Billing Detail Report for Fiscal Year 2024/25**

<b>APN</b>	<b>Site Address</b>	<b>Category</b>	<b>Max Tax</b>	<b>Prepaid Percentage</b>	<b>Levy Total</b>
328-170-035-000	1879 ALLENWOOD CIR	4	2,970.70	0	2,232.58
328-170-036-000	1891 ALLENWOOD CIR	3	2,637.25	0	1,981.98
328-170-037-000	1903 ALLENWOOD CIR	6	4,759.19	0	3,576.70
328-170-038-000	1915 ALLENWOOD CIR	6	4,759.19	0	3,576.70
328-180-001-000	1565 STOREYFIELD LN	3	2,637.25	0	1,981.98
328-180-002-000	1577 STOREYFIELD LN	6	4,759.19	0	3,576.70
328-180-003-000	1589 STOREYFIELD LN	6	4,759.19	0	3,576.70
328-180-004-000	1601 STOREYFIELD LN	3	2,637.25	0	1,981.98
328-180-005-000	1613 STOREYFIELD LN	5	3,864.94	0	2,904.64
328-180-006-000	1625 STOREYFIELD LN	6	4,759.19	0	3,576.70
328-180-007-000	1637 STOREYFIELD LN	4	2,970.70	0	2,232.58
328-180-008-000	1646 STOREYFIELD LN	4	2,970.70	0	2,232.58
328-180-009-000	1634 STOREYFIELD LN	6	4,759.19	0	3,576.70
328-180-010-000	1622 STOREYFIELD LN	3	2,637.25	0	1,981.98
328-180-011-000	1610 STOREYFIELD LN	6	4,759.19	0	3,576.70
328-180-012-000	1598 STOREYFIELD LN	6	4,759.19	0	3,576.70
328-180-013-000	1586 STOREYFIELD LN	4	2,970.70	0	2,232.58
328-180-014-000	1574 STOREYFIELD LN	6	4,759.19	0	3,576.70
328-180-015-000	1562 STOREYFIELD LN	6	4,759.19	0	3,576.70
328-180-016-000	1557 GREEN RAVINE DR	3	2,637.25	0	1,981.98
328-180-017-000	1545 GREEN RAVINE DR	6	4,759.19	0	3,576.70
328-180-018-000	1533 GREEN RAVINE DR	4	2,970.70	0	2,232.58
328-180-019-000	1521 GREEN RAVINE DR	4	2,970.70	0	2,232.58
328-180-020-000	1509 GREEN RAVINE DR	6	4,759.19	0	3,576.70
328-180-021-000	1497 GREEN RAVINE DR	5	3,864.94	0	2,904.64
328-180-022-000	1485 GREEN RAVINE DR	3	2,637.25	0	1,981.98
328-180-023-000	1473 GREEN RAVINE DR	6	4,759.19	0	3,576.70
328-180-024-000	1461 GREEN RAVINE DR	6	4,759.19	0	3,576.70
328-180-025-000	1649 STOREYFIELD LN	6	4,759.19	0	3,576.70
328-180-026-000	1661 STOREYFIELD LN	4	2,970.70	0	2,232.58
328-180-027-000	1673 STOREYFIELD LN	4	2,970.70	0	2,232.58
328-180-028-000	1685 STOREYFIELD LN	6	4,759.19	0	3,576.70
328-180-029-000	1697 STOREYFIELD LN	6	4,759.19	0	3,576.70
328-180-030-000	1452 GREEN RAVINE DR	4	2,970.70	0	2,232.58
328-180-031-000	1464 GREEN RAVINE DR	6	4,759.19	0	3,576.70
328-180-032-000	1476 GREEN RAVINE DR	4	2,970.70	0	2,232.58
328-180-033-000	1488 GREEN RAVINE DR	6	4,759.19	0	3,576.70
328-180-034-000	1500 GREEN RAVINE DR	6	4,759.19	0	3,576.70

**City of Lincoln**  
**CFD No. 2003-1 (Lincoln Crossing), Series 2018**  
**Final Billing Detail Report for Fiscal Year 2024/25**

<b>APN</b>	<b>Site Address</b>	<b>Category</b>	<b>Max Tax</b>	<b>Prepaid Percentage</b>	<b>Levy Total</b>
328-180-035-000	1512 GREEN RAVINE DR	6	4,759.19	0	3,576.70
328-180-036-000	1524 GREEN RAVINE DR	4	2,970.70	0	2,232.58
328-180-037-000	1536 GREEN RAVINE DR	6	4,759.19	0	3,576.70
328-180-038-000	1548 GREEN RAVINE DR	6	4,759.19	0	3,576.70
328-180-039-000	1560 GREEN RAVINE DR	6	4,759.19	0	3,576.70
328-190-001-000	1238 BARRINGTON LN	3	2,637.25	0	1,981.98
328-190-002-000	1246 BARRINGTON LN	6	4,759.19	0	3,576.70
328-190-003-000	1254 BARRINGTON LN	4	2,970.70	0	2,232.58
328-190-004-000	1262 BARRINGTON LN	3	2,637.25	0	1,981.98
328-190-005-000	1270 BARRINGTON LN	5	3,864.94	0	2,904.64
328-190-006-000	1278 BARRINGTON LN	4	2,970.70	0	2,232.58
328-190-007-000	1286 BARRINGTON LN	6	4,759.19	0	3,576.70
328-190-008-000	1294 BARRINGTON LN	5	3,864.94	0	2,904.64
328-190-009-000	1302 BARRINGTON LN	3	2,637.25	0	1,981.98
328-190-010-000	1310 BARRINGTON LN	6	4,759.19	0	3,576.70
328-190-011-000	1318 BARRINGTON LN	4	2,970.70	0	2,232.58
328-190-012-000	1313 BARRINGTON LN	6	4,759.19	0	3,576.70
328-190-013-000	1305 BARRINGTON LN	3	2,637.25	0	1,981.98
328-190-014-000	1297 BARRINGTON LN	4	2,970.70	0	2,232.58
328-190-015-000	1289 BARRINGTON LN	6	4,759.19	0	3,576.70
328-190-016-000	1281 BARRINGTON LN	3	2,637.25	0	1,981.98
328-190-017-000	1273 BARRINGTON LN	6	4,759.19	0	3,576.70
328-190-018-000	1265 BARRINGTON LN	4	2,970.70	0	2,232.58
328-190-019-000	1257 BARRINGTON LN	3	2,637.25	0	1,981.98
328-190-020-000	1203 KENSINGTON LN	6	4,759.19	0	3,576.70
328-190-021-000	1195 KENSINGTON LN	4	2,970.70	0	2,232.58
328-190-022-000	1187 KENSINGTON LN	3	2,637.25	0	1,981.98
328-190-023-000	670 CORSLEY LN	6	4,759.19	0	3,576.70
328-190-024-000	678 CORSLEY LN	5	3,864.94	0	2,904.64
328-190-025-000	686 CORSLEY LN	3	2,637.25	0	1,981.98
328-190-026-000	694 CORSLEY LN	4	2,970.70	0	2,232.58
328-190-027-000	702 CORSLEY LN	6	4,759.19	0	3,576.70
328-190-028-000	710 CORSLEY LN	3	2,637.25	0	1,981.98
328-190-029-000	718 CORSLEY LN	5	3,864.94	0	2,904.64
328-190-030-000	873 SHEFFIELD LN	3	2,637.25	0	1,981.98
328-190-031-000	865 SHEFFIELD LN	6	4,759.19	0	3,576.70
328-190-032-000	857 SHEFFIELD LN	4	2,970.70	0	2,232.58
328-190-033-000	849 SHEFFIELD LN	5	3,864.94	0	2,904.64

**City of Lincoln**  
**CFD No. 2003-1 (Lincoln Crossing), Series 2018**  
**Final Billing Detail Report for Fiscal Year 2024/25**

<b>APN</b>	<b>Site Address</b>	<b>Category</b>	<b>Max Tax</b>	<b>Prepaid Percentage</b>	<b>Levy Total</b>
328-190-034-000	841 SHEFFIELD LN	3	2,637.25	0	1,981.98
328-190-035-000	833 SHEFFIELD LN	6	4,759.19	0	3,576.70
328-190-036-000	825 SHEFFIELD LN	4	2,970.70	0	2,232.58
328-190-037-000	817 SHEFFIELD LN	6	4,759.19	0	3,576.70
328-190-038-000	809 SHEFFIELD LN	3	2,637.25	0	1,981.98
328-190-039-000	715 CORSLEY LN	3	2,637.25	0	1,981.98
328-190-040-000	707 CORSLEY LN	4	2,970.70	0	2,232.58
328-190-041-000	699 CORSLEY LN	3	2,637.25	0	1,981.98
328-190-042-000	691 CORSLEY LN	6	4,759.19	0	3,576.70
328-190-044-000	209 CAMROSS CT	6	4,759.19	0	3,576.70
328-190-045-000	213 CAMROSS CT	4	2,970.70	0	2,232.58
328-190-046-000	217 CAMROSS CT	6	4,759.19	0	3,576.70
328-190-047-000	216 CAMROSS CT	5	3,864.94	0	2,904.64
328-190-049-000	208 CAMROSS CT	6	4,759.19	0	3,576.70
328-190-050-000	204 CAMROSS CT	4	2,970.70	0	2,232.58
328-190-051-000	200 CAMROSS CT	3	2,637.25	0	1,981.98
328-190-052-000	1179 KENSINGTON LN	6	4,759.19	0	3,576.70
328-190-053-000	1171 KENSINGTON LN	3	2,637.25	0	1,981.98
328-190-054-000	1163 KENSINGTON LN	4	2,970.70	0	2,232.58
328-190-055-000	1155 KENSINGTON LN	3	2,637.25	0	1,981.98
328-190-056-000	668 SHEFFIELD LN	3	2,637.25	0	1,981.98
328-190-057-000	676 SHEFFIELD LN	4	2,970.70	0	2,232.58
328-190-058-000	684 SHEFFIELD LN	6	4,759.19	0	3,576.70
328-190-059-000	692 SHEFFIELD LN	3	2,637.25	0	1,981.98
328-190-060-000	700 SHEFFIELD LN	5	3,864.94	0	2,904.64
328-190-061-000	708 SHEFFIELD LN	6	4,759.19	0	3,576.70
328-190-062-000	716 SHEFFIELD LN	4	2,970.70	0	2,232.58
328-190-063-000	724 SHEFFIELD LN	3	2,637.25	0	1,981.98
328-190-065-000	780 SHEFFIELD LN	4	2,970.70	0	2,232.58
328-190-066-000	788 SHEFFIELD LN	3	2,637.25	0	1,981.98
328-190-067-000	796 SHEFFIELD LN	6	4,759.19	0	3,576.70
328-190-068-000	801 SHEFFIELD LN	4	2,970.70	0	2,232.58
328-190-069-000	793 SHEFFIELD LN	5	3,864.94	0	2,904.64
328-190-070-000	785 SHEFFIELD LN	6	4,759.19	0	3,576.70
328-190-071-000	777 SHEFFIELD LN	3	2,637.25	0	1,981.98
328-190-072-000	769 SHEFFIELD LN	4	2,970.70	0	2,232.58
328-190-073-000	761 SHEFFIELD LN	6	4,759.19	0	3,576.70
328-190-074-000	753 SHEFFIELD LN	4	2,970.70	0	2,232.58

**City of Lincoln**  
**CFD No. 2003-1 (Lincoln Crossing), Series 2018**  
**Final Billing Detail Report for Fiscal Year 2024/25**

<b>APN</b>	<b>Site Address</b>	<b>Category</b>	<b>Max Tax</b>	<b>Prepaid Percentage</b>	<b>Levy Total</b>
328-190-075-000	745 SHEFFIELD LN	3	2,637.25	0	1,981.98
328-190-076-000	737 SHEFFIELD LN	6	4,759.19	0	3,576.70
328-190-077-000	729 SHEFFIELD LN	4	2,970.70	0	2,232.58
328-190-078-000	721 SHEFFIELD LN	3	2,637.25	0	1,981.98
328-190-079-000	713 SHEFFIELD LN	6	4,759.19	0	3,576.70
328-190-080-000	705 SHEFFIELD LN	5	3,864.94	0	2,904.64
328-190-081-000	100 NEWBRIDGE CT	6	4,759.19	0	3,576.70
328-190-082-000	104 NEWBRIDGE CT	4	2,970.70	0	2,232.58
328-190-083-000	108 NEWBRIDGE CT	3	2,637.25	0	1,981.98
328-190-084-000	112 NEWBRIDGE CT	5	3,864.94	0	2,904.64
328-190-085-000	116 NEWBRIDGE CT	4	2,970.70	0	2,232.58
328-190-086-000	120 NEWBRIDGE CT	6	4,759.19	0	3,576.70
328-190-087-000	129 NEWBRIDGE CT	5	3,864.94	0	2,904.64
328-190-088-000	125 NEWBRIDGE CT	6	4,759.19	0	3,576.70
328-190-089-000	121 NEWBRIDGE CT	3	2,637.25	0	1,981.98
328-190-090-000	117 NEWBRIDGE CT	4	2,970.70	0	2,232.58
328-190-091-000	113 NEWBRIDGE CT	5	3,864.94	0	2,904.64
328-190-092-000	109 NEWBRIDGE CT	3	2,637.25	0	1,981.98
328-190-093-000	105 NEWBRIDGE CT	4	2,970.70	0	2,232.58
328-190-094-000	101 NEWBRIDGE CT	6	4,759.19	0	3,576.70
328-200-001-000	1405 KESWICK LN	6	4,759.19	0	3,576.70
328-200-003-000	1429 KESWICK LN	6	4,759.19	0	3,576.70
328-200-004-000	605 KESWICK CT	4	2,970.70	0	2,232.58
328-200-005-000	609 KESWICK CT	6	4,759.19	0	3,576.70
328-200-006-000	610 KESWICK CT	6	4,759.19	0	3,576.70
328-200-007-000	606 KESWICK CT	6	4,759.19	0	3,576.70
328-200-008-000	602 KESWICK CT	5	3,864.94	0	2,904.64
328-200-009-000	1395 GREEN RAVINE DR	4	2,970.70	0	2,232.58
328-200-010-000	1407 GREEN RAVINE DR	6	4,759.19	0	3,576.70
328-200-011-000	1419 GREEN RAVINE DR	5	3,864.94	0	2,904.64
328-200-012-000	1431 GREEN RAVINE DR	6	4,759.19	0	3,576.70
328-200-013-000	1378 GREEN RAVINE DR	6	4,759.19	0	3,576.70
328-200-014-000	1366 GREEN RAVINE DR	5	3,864.94	0	2,904.64
328-200-017-000	1330 GREEN RAVINE DR	4	2,970.70	0	2,232.58
328-200-018-000	511 WHEATLEY LN	4	2,970.70	0	2,232.58
328-200-019-000	519 WHEATLEY LN	4	2,970.70	0	2,232.58
328-200-020-000	527 WHEATLEY LN	6	4,759.19	0	3,576.70
328-200-021-000	535 WHEATLEY LN	4	2,970.70	0	2,232.58

**City of Lincoln**  
**CFD No. 2003-1 (Lincoln Crossing), Series 2018**  
**Final Billing Detail Report for Fiscal Year 2024/25**

<b>APN</b>	<b>Site Address</b>	<b>Category</b>	<b>Max Tax</b>	<b>Prepaid Percentage</b>	<b>Levy Total</b>
328-200-022-000	502 YORK CT	6	4,759.19	0	3,576.70
328-200-023-000	506 YORK CT	5	3,864.94	0	2,904.64
328-200-024-000	510 YORK CT	6	4,759.19	0	3,576.70
328-200-025-000	501 YORK CT	6	4,759.19	0	3,576.70
328-200-027-000	509 YORK CT	6	4,759.19	0	3,576.70
328-200-028-000	1371 GREEN RAVINE DR	6	4,759.19	0	3,576.70
328-200-029-000	1359 GREEN RAVINE DR	6	4,759.19	0	3,576.70
328-200-030-000	1347 GREEN RAVINE DR	6	4,759.19	0	3,576.70
328-200-031-000	1335 GREEN RAVINE DR	4	2,970.70	0	2,232.58
328-200-033-000	1311 GREEN RAVINE DR	5	3,864.94	0	2,904.64
328-211-001-000	920 EQUINOX LOOP	2	2,046.14	0	1,537.74
328-211-002-000	914 EQUINOX LOOP	2	2,046.14	0	1,537.74
328-211-003-000	908 EQUINOX LOOP	2	2,046.14	0	1,537.74
328-211-004-000	902 EQUINOX LOOP	2	2,046.14	0	1,537.74
328-211-005-000	896 EQUINOX LOOP	2	2,046.14	0	1,537.74
328-211-006-000	890 EQUINOX LOOP	2	2,046.14	0	1,537.74
328-211-007-000	884 EQUINOX LOOP	2	2,046.14	0	1,537.74
328-211-008-000	878 EQUINOX LOOP	2	2,046.14	0	1,537.74
328-211-009-000	872 EQUINOX LOOP	2	2,046.14	0	1,537.74
328-211-010-000	866 EQUINOX LOOP	2	2,046.14	0	1,537.74
328-211-011-000	860 EQUINOX LOOP	2	2,046.14	0	1,537.74
328-211-012-000	854 EQUINOX LOOP	2	2,046.14	0	1,537.74
328-211-013-000	848 EQUINOX LOOP	2	2,046.14	0	1,537.74
328-211-014-000	842 EQUINOX LOOP	2	2,046.14	0	1,537.74
328-211-015-000	836 EQUINOX LOOP	2	2,046.14	0	1,537.74
328-211-016-000	830 EQUINOX LOOP	2	2,046.14	0	1,537.74
328-211-017-000	824 EQUINOX LOOP	2	2,046.14	0	1,537.74
328-211-018-000	818 EQUINOX LOOP	2	2,046.14	0	1,537.74
328-211-019-000	812 EQUINOX LOOP	2	2,046.14	0	1,537.74
328-211-020-000	806 EQUINOX LOOP	2	2,046.14	0	1,537.74
328-211-021-000	800 EQUINOX LOOP	2	2,046.14	0	1,537.74
328-211-022-000	794 EQUINOX LOOP	2	2,046.14	0	1,537.74
328-211-023-000	788 EQUINOX LOOP	2	2,046.14	0	1,537.74
328-211-024-000	782 EQUINOX LOOP	2	2,046.14	0	1,537.74
328-211-025-000	776 EQUINOX LOOP	2	2,046.14	0	1,537.74
328-211-026-000	770 EQUINOX LOOP	2	2,046.14	0	1,537.74
328-211-027-000	764 EQUINOX LOOP	2	2,046.14	0	1,537.74
328-211-028-000	758 EQUINOX LOOP	2	2,046.14	0	1,537.74

**City of Lincoln**  
**CFD No. 2003-1 (Lincoln Crossing), Series 2018**  
**Final Billing Detail Report for Fiscal Year 2024/25**

<b>APN</b>	<b>Site Address</b>	<b>Category</b>	<b>Max Tax</b>	<b>Prepaid Percentage</b>	<b>Levy Total</b>
328-211-029-000	752 EQUINOX LOOP	2	2,046.14	0	1,537.74
328-211-030-000	746 EQUINOX LOOP	2	2,046.14	0	1,537.74
328-211-031-000	740 EQUINOX LOOP	2	2,046.14	0	1,537.74
328-211-032-000	734 EQUINOX LOOP	2	2,046.14	0	1,537.74
328-211-033-000	728 EQUINOX LOOP	2	2,046.14	0	1,537.74
328-211-034-000	722 EQUINOX LOOP	1	1,530.82	0	1,150.46
328-211-035-000	716 EQUINOX LOOP	2	2,046.14	0	1,537.74
328-211-036-000	710 EQUINOX LOOP	2	2,046.14	0	1,537.74
328-211-037-000	704 EQUINOX LOOP	2	2,046.14	0	1,537.74
328-211-038-000	698 EQUINOX LOOP	2	2,046.14	0	1,537.74
328-211-039-000	692 EQUINOX LOOP	2	2,046.14	0	1,537.74
328-211-040-000	686 EQUINOX LOOP	1	1,530.82	0	1,150.46
328-211-041-000	680 EQUINOX LOOP	1	1,530.82	0	1,150.46
328-211-042-000	674 EQUINOX LOOP	1	1,530.82	0	1,150.46
328-211-043-000	668 EQUINOX LOOP	1	1,530.82	0	1,150.46
328-211-044-000	662 EQUINOX LOOP	2	2,046.14	0	1,537.74
328-211-045-000	656 EQUINOX LOOP	2	2,046.14	0	1,537.74
328-211-046-000	650 EQUINOX LOOP	1	1,530.82	0	1,150.46
328-211-047-000	644 EQUINOX LOOP	1	1,530.82	0	1,150.46
328-211-048-000	638 EQUINOX LOOP	1	1,530.82	0	1,150.46
328-211-049-000	632 EQUINOX LOOP	1	1,530.82	0	1,150.46
328-211-050-000	626 EQUINOX LOOP	2	2,046.14	0	1,537.74
328-212-001-000	773 EQUINOX LOOP	2	2,046.14	0	1,537.74
328-212-002-000	779 EQUINOX LOOP	2	2,046.14	0	1,537.74
328-212-003-000	785 EQUINOX LOOP	2	2,046.14	0	1,537.74
328-212-004-000	791 EQUINOX LOOP	2	2,046.14	0	1,537.74
328-212-005-000	797 EQUINOX LOOP	2	2,046.14	0	1,537.74
328-212-006-000	803 EQUINOX LOOP	2	2,046.14	0	1,537.74
328-212-007-000	809 EQUINOX LOOP	2	2,046.14	0	1,537.74
328-212-008-000	815 EQUINOX LOOP	2	2,046.14	0	1,537.74
328-212-009-000	821 EQUINOX LOOP	2	2,046.14	0	1,537.74
328-212-010-000	827 EQUINOX LOOP	2	2,046.14	0	1,537.74
328-212-011-000	833 EQUINOX LOOP	2	2,046.14	0	1,537.74
328-212-012-000	839 EQUINOX LOOP	2	2,046.14	0	1,537.74
328-212-013-000	845 EQUINOX LOOP	2	2,046.14	0	1,537.74
328-212-014-000	851 EQUINOX LOOP	2	2,046.14	0	1,537.74
328-212-015-000	857 EQUINOX LOOP	2	2,046.14	0	1,537.74
328-212-016-000	863 EQUINOX LOOP	1	1,530.82	0	1,150.46

**City of Lincoln**  
**CFD No. 2003-1 (Lincoln Crossing), Series 2018**  
**Final Billing Detail Report for Fiscal Year 2024/25**

<b>APN</b>	<b>Site Address</b>	<b>Category</b>	<b>Max Tax</b>	<b>Prepaid Percentage</b>	<b>Levy Total</b>
328-212-017-000	869 EQUINOX LOOP	1	1,530.82	0	1,150.46
328-212-018-000	875 EQUINOX LOOP	1	1,530.82	0	1,150.46
328-212-019-000	881 EQUINOX LOOP	1	1,530.82	0	1,150.46
328-212-020-000	887 EQUINOX LOOP	2	2,046.14	0	1,537.74
328-212-021-000	893 EQUINOX LOOP	2	2,046.14	0	1,537.74
328-212-022-000	899 EQUINOX LOOP	1	1,530.82	0	1,150.46
328-212-023-000	905 EQUINOX LOOP	1	1,530.82	0	1,150.46
328-212-024-000	911 EQUINOX LOOP	1	1,530.82	0	1,150.46
328-212-025-000	917 EQUINOX LOOP	1	1,530.82	0	1,150.46
328-212-026-000	923 EQUINOX LOOP	2	2,046.14	0	1,537.74
328-212-027-000	623 EQUINOX LOOP	2	2,046.14	0	1,537.74
328-212-028-000	629 EQUINOX LOOP	1	1,530.82	0	1,150.46
328-212-029-000	635 EQUINOX LOOP	1	1,530.82	0	1,150.46
328-212-030-000	641 EQUINOX LOOP	1	1,530.82	0	1,150.46
328-212-031-000	647 EQUINOX LOOP	1	1,530.82	0	1,150.46
328-212-032-000	653 EQUINOX LOOP	2	2,046.14	0	1,537.74
328-212-033-000	659 EQUINOX LOOP	2	2,046.14	0	1,537.74
328-212-034-000	665 EQUINOX LOOP	1	1,530.82	0	1,150.46
328-212-035-000	671 EQUINOX LOOP	1	1,530.82	0	1,150.46
328-212-036-000	677 EQUINOX LOOP	1	1,530.82	0	1,150.46
328-212-037-000	683 EQUINOX LOOP	1	1,530.82	0	1,150.46
328-212-038-000	689 EQUINOX LOOP	2	2,046.14	0	1,537.74
328-212-039-000	695 EQUINOX LOOP	2	2,046.14	0	1,537.74
328-212-040-000	701 EQUINOX LOOP	2	2,046.14	0	1,537.74
328-212-041-000	707 EQUINOX LOOP	1	1,530.82	0	1,150.46
328-212-042-000	713 EQUINOX LOOP	2	2,046.14	0	1,537.74
328-212-043-000	719 EQUINOX LOOP	1	1,530.82	0	1,150.46
328-212-044-000	725 EQUINOX LOOP	2	2,046.14	0	1,537.74
328-212-045-000	731 EQUINOX LOOP	2	2,046.14	0	1,537.74
328-212-046-000	737 EQUINOX LOOP	2	2,046.14	0	1,537.74
328-212-047-000	743 EQUINOX LOOP	2	2,046.14	0	1,537.74
328-212-048-000	749 EQUINOX LOOP	2	2,046.14	0	1,537.74
328-212-049-000	755 EQUINOX LOOP	2	2,046.14	0	1,537.74
328-212-050-000	761 EQUINOX LOOP	2	2,046.14	0	1,537.74
328-212-051-000	767 EQUINOX LOOP	2	2,046.14	0	1,537.74
328-221-001-000	614 EQUINOX LOOP	2	2,046.14	0	1,537.74
328-221-002-000	608 EQUINOX LOOP	1	1,530.82	0	1,150.46
328-221-003-000	602 EQUINOX LOOP	1	1,530.82	0	1,150.46

**City of Lincoln**  
**CFD No. 2003-1 (Lincoln Crossing), Series 2018**  
**Final Billing Detail Report for Fiscal Year 2024/25**

<b>APN</b>	<b>Site Address</b>	<b>Category</b>	<b>Max Tax</b>	<b>Prepaid Percentage</b>	<b>Levy Total</b>
328-221-004-000	596 EQUINOX LOOP	1	1,530.82	0	1,150.46
328-221-005-000	590 EQUINOX LOOP	1	1,530.82	0	1,150.46
328-221-006-000	584 EQUINOX LOOP	1	1,530.82	0	1,150.46
328-221-007-000	587 EQUINOX LOOP	2	2,046.14	0	1,537.74
328-221-008-000	593 EQUINOX LOOP	1	1,530.82	0	1,150.46
328-221-009-000	599 EQUINOX LOOP	1	1,530.82	0	1,150.46
328-221-010-000	605 EQUINOX LOOP	1	1,530.82	0	1,150.46
328-221-011-000	611 EQUINOX LOOP	1	1,530.82	0	1,150.46
328-221-012-000	953 LATITUDE LN	2	2,046.14	0	1,537.74
328-221-013-000	959 LATITUDE LN	2	2,046.14	0	1,537.74
328-221-014-000	965 LATITUDE LN	2	2,046.14	0	1,537.74
328-221-015-000	971 LATITUDE LN	2	2,046.14	0	1,537.74
328-221-016-000	977 LATITUDE LN	2	2,046.14	0	1,537.74
328-221-017-000	983 LATITUDE LN	2	2,046.14	0	1,537.74
328-221-018-000	1420 LANDMARK CIR	3	2,637.25	0	1,981.98
328-221-019-000	989 LATITUDE LN	3	2,637.25	0	1,981.98
328-221-020-000	1408 LANDMARK CIR	2	2,046.14	0	1,537.74
328-221-021-000	1402 LANDMARK CIR	2	2,046.14	0	1,537.74
328-221-022-000	1396 LANDMARK CIR	3	2,637.25	0	1,981.98
328-221-023-000	1390 LANDMARK CIR	3	2,637.25	0	1,981.98
328-221-024-000	1384 LANDMARK CIR	3	2,637.25	0	1,981.98
328-221-025-000	1378 LANDMARK CIR	3	2,637.25	0	1,981.98
328-221-026-000	1372 LANDMARK CIR	2	2,046.14	0	1,537.74
328-221-027-000	1366 LANDMARK CIR	2	2,046.14	0	1,537.74
328-221-028-000	1360 LANDMARK CIR	3	2,637.25	0	1,981.98
328-221-029-000	1354 LANDMARK CIR	3	2,637.25	0	1,981.98
328-221-030-000	1342 LANDMARK CIR	3	2,637.25	0	1,981.98
328-221-031-000	1336 LANDMARK CIR	3	2,637.25	0	1,981.98
328-221-032-000	1330 LANDMARK CIR	3	2,637.25	0	1,981.98
328-221-033-000	1324 LANDMARK CIR	2	2,046.14	0	1,537.74
328-221-034-000	1318 LANDMARK CIR	2	2,046.14	0	1,537.74
328-221-035-000	1312 LANDMARK CIR	3	2,637.25	0	1,981.98
328-221-036-000	1306 LANDMARK CIR	3	2,637.25	0	1,981.98
328-221-037-000	1300 LANDMARK CIR	3	2,637.25	0	1,981.98
328-221-038-000	1294 LANDMARK CIR	3	2,637.25	0	1,981.98
328-221-039-000	1288 LANDMARK CIR	2	2,046.14	0	1,537.74
328-221-040-000	1282 LANDMARK CIR	2	2,046.14	0	1,537.74
328-221-041-000	1276 LANDMARK CIR	3	2,637.25	0	1,981.98



**City of Lincoln**  
**CFD No. 2003-1 (Lincoln Crossing), Series 2018**  
**Final Billing Detail Report for Fiscal Year 2024/25**

<b>APN</b>	<b>Site Address</b>	<b>Category</b>	<b>Max Tax</b>	<b>Prepaid Percentage</b>	<b>Levy Total</b>
328-221-042-000	1270 LANDMARK CIR	3	2,637.25	0	1,981.98
328-222-001-000	950 LATITUDE LN	2	2,046.14	0	1,537.74
328-222-002-000	956 LATITUDE LN	1	1,530.82	0	1,150.46
328-222-003-000	962 LATITUDE LN	1	1,530.82	0	1,150.46
328-222-004-000	968 LATITUDE LN	2	2,046.14	0	1,537.74
328-222-005-000	974 LATITUDE LN	2	2,046.14	0	1,537.74
328-222-006-000	980 LATITUDE LN	2	2,046.14	0	1,537.74
328-222-007-000	1438 LANDMARK CIR	4	2,970.70	0	2,232.58
328-222-008-000	1444 LANDMARK CIR	2	2,046.14	0	1,537.74
328-222-009-000	1450 LANDMARK CIR	2	2,046.14	0	1,537.74
328-222-010-000	1456 LANDMARK CIR	3	2,637.25	0	1,981.98
328-222-011-000	1462 LANDMARK CIR	3	2,637.25	0	1,981.98
328-222-012-000	1432 LANDMARK CIR	3	2,637.25	0	1,981.98
328-223-001-000	1078 LANDMARK CIR	4	2,970.70	0	2,232.58
328-223-002-000	1072 LANDMARK CIR	4	2,970.70	0	2,232.58
328-223-003-000	1066 LANDMARK CIR	2	2,046.14	0	1,537.74
328-223-004-000	1060 LANDMARK CIR	2	2,046.14	0	1,537.74
328-223-005-000	1054 LANDMARK CIR	4	2,970.70	0	2,232.58
328-223-006-000	1048 LANDMARK CIR	3	2,637.25	0	1,981.98
328-223-007-000	1042 LANDMARK CIR	3	2,637.25	0	1,981.98
328-223-008-000	1036 LANDMARK CIR	4	2,970.70	0	2,232.58
328-223-009-000	1030 LANDMARK CIR	2	2,046.14	0	1,537.74
328-223-010-000	1024 LANDMARK CIR	2	2,046.14	0	1,537.74
328-223-011-000	1018 LANDMARK CIR	2	2,046.14	0	1,537.74
328-223-012-000	1012 LANDMARK CIR	2	2,046.14	0	1,537.74
328-223-013-000	1006 LANDMARK CIR	4	2,970.70	0	2,232.58
328-223-014-000	1000 LANDMARK CIR	4	2,970.70	0	2,232.58
328-224-001-000	1051 LANDMARK CIR	3	2,637.25	0	1,981.98
328-224-002-000	1057 LANDMARK CIR	3	2,637.25	0	1,981.98
328-224-003-000	1063 LANDMARK CIR	1	1,530.82	0	1,150.46
328-224-004-000	1069 LANDMARK CIR	1	1,530.82	0	1,150.46
328-224-005-000	1075 LANDMARK CIR	3	2,637.25	0	1,981.98
328-224-006-000	1263 LANDMARK CIR	3	2,637.25	0	1,981.98
328-224-007-000	1269 LANDMARK CIR	3	2,637.25	0	1,981.98
328-224-008-000	1275 LANDMARK CIR	3	2,637.25	0	1,981.98
328-224-009-000	1281 LANDMARK CIR	2	2,046.14	0	1,537.74
328-224-010-000	1287 LANDMARK CIR	2	2,046.14	0	1,537.74
328-224-011-000	1293 LANDMARK CIR	3	2,637.25	0	1,981.98

**City of Lincoln**  
**CFD No. 2003-1 (Lincoln Crossing), Series 2018**  
**Final Billing Detail Report for Fiscal Year 2024/25**

<b>APN</b>	<b>Site Address</b>	<b>Category</b>	<b>Max Tax</b>	<b>Prepaid Percentage</b>	<b>Levy Total</b>
328-224-012-000	1299 LANDMARK CIR	3	2,637.25	0	1,981.98
328-224-013-000	1305 LANDMARK CIR	3	2,637.25	0	1,981.98
328-224-014-000	1393 LANDMARK CIR	3	2,637.25	0	1,981.98
328-224-015-000	1399 LANDMARK CIR	2	2,046.14	0	1,537.74
328-224-016-000	1405 LANDMARK CIR	2	2,046.14	0	1,537.74
328-224-017-000	1411 LANDMARK CIR	3	2,637.25	0	1,981.98
328-224-018-000	1423 LANDMARK CIR	2	2,046.14	0	1,537.74
328-224-019-000	1417 LANDMARK CIR	3	2,637.25	0	1,981.98
328-224-020-000	1387 LANDMARK CIR	3	2,637.25	0	1,981.98
328-224-025-000	1081 LANDMARK CIR	3	2,637.25	0	1,981.98
328-230-001-000	1264 LANDMARK CIR	4	2,970.70	0	2,232.58
328-230-002-000	1258 LANDMARK CIR	4	2,970.70	0	2,232.58
328-230-003-000	1252 LANDMARK CIR	2	2,046.14	0	1,537.74
328-230-004-000	1246 LANDMARK CIR	2	2,046.14	0	1,537.74
328-230-005-000	1240 LANDMARK CIR	4	2,970.70	0	2,232.58
328-230-006-000	1234 LANDMARK CIR	3	2,637.25	0	1,981.98
328-230-007-000	1228 LANDMARK CIR	3	2,637.25	0	1,981.98
328-230-008-000	1222 LANDMARK CIR	4	2,970.70	0	2,232.58
328-230-009-000	1216 LANDMARK CIR	2	2,046.14	0	1,537.74
328-230-010-000	1210 LANDMARK CIR	2	2,046.14	0	1,537.74
328-230-011-000	1204 LANDMARK CIR	4	2,970.70	0	2,232.58
328-230-012-000	1198 LANDMARK CIR	3	2,637.25	0	1,981.98
328-230-013-000	101 PELLEGRINO CT	4	2,970.70	0	2,232.58
328-230-014-000	103 PELLEGRINO CT	4	2,970.70	0	2,232.58
328-230-015-000	105 PELLEGRINO CT	2	2,046.14	0	1,537.74
328-230-016-000	107 PELLEGRINO CT	2	2,046.14	0	1,537.74
328-230-017-000	109 PELLEGRINO CT	4	2,970.70	0	2,232.58
328-230-018-000	111 PELLEGRINO CT	4	2,970.70	0	2,232.58
328-230-019-000	113 PELLEGRINO CT	3	2,637.25	0	1,981.98
328-230-020-000	115 PELLEGRINO CT	4	2,970.70	0	2,232.58
328-230-021-000	117 PELLEGRINO CT	2	2,046.14	0	1,537.74
328-230-022-000	119 PELLEGRINO CT	2	2,046.14	0	1,537.74
328-230-024-000	123 PELLEGRINO CT	4	2,970.70	0	2,232.58
328-230-025-000	110 PELLEGRINO CT	3	2,637.25	0	1,981.98
328-230-026-000	108 PELLEGRINO CT	4	2,970.70	0	2,232.58
328-230-027-000	106 PELLEGRINO CT	2	2,046.14	0	1,537.74
328-230-028-000	104 PELLEGRINO CT	2	2,046.14	0	1,537.74
328-230-029-000	102 PELLEGRINO CT	4	2,970.70	0	2,232.58

**City of Lincoln**  
**CFD No. 2003-1 (Lincoln Crossing), Series 2018**  
**Final Billing Detail Report for Fiscal Year 2024/25**

<b>APN</b>	<b>Site Address</b>	<b>Category</b>	<b>Max Tax</b>	<b>Prepaid Percentage</b>	<b>Levy Total</b>
328-230-030-000	100 PELLEGRINO CT	2	2,046.14	0	1,537.74
328-230-031-000	1186 LANDMARK CIR	4	2,970.70	0	2,232.58
328-230-032-000	1180 LANDMARK CIR	4	2,970.70	0	2,232.58
328-230-033-000	1174 LANDMARK CIR	2	2,046.14	0	1,537.74
328-230-034-000	1168 LANDMARK CIR	2	2,046.14	0	1,537.74
328-230-035-000	1162 LANDMARK CIR	4	2,970.70	0	2,232.58
328-230-036-000	1156 LANDMARK CIR	4	2,970.70	0	2,232.58
328-230-037-000	1150 LANDMARK CIR	4	2,970.70	0	2,232.58
328-230-038-000	1144 LANDMARK CIR	4	2,970.70	0	2,232.58
328-230-039-000	1138 LANDMARK CIR	2	2,046.14	0	1,537.74
328-230-040-000	1132 LANDMARK CIR	2	2,046.14	0	1,537.74
328-230-041-000	1126 LANDMARK CIR	4	2,970.70	0	2,232.58
328-230-042-000	1120 LANDMARK CIR	4	2,970.70	0	2,232.58
328-230-043-000	1114 LANDMARK CIR	4	2,970.70	0	2,232.58
328-230-044-000	1108 LANDMARK CIR	4	2,970.70	0	2,232.58
328-230-045-000	1102 LANDMARK CIR	2	2,046.14	0	1,537.74
328-230-046-000	1096 LANDMARK CIR	2	2,046.14	0	1,537.74
328-230-047-000	1090 LANDMARK CIR	4	2,970.70	0	2,232.58
328-230-048-000	1084 LANDMARK CIR	4	2,970.70	0	2,232.58
328-230-049-000	1087 LANDMARK CIR	3	2,637.25	0	1,981.98
328-230-050-000	1093 LANDMARK CIR	3	2,637.25	0	1,981.98
328-230-051-000	1099 LANDMARK CIR	2	2,046.14	0	1,537.74
328-230-052-000	1105 LANDMARK CIR	1	1,530.82	0	1,150.46
328-230-053-000	1111 LANDMARK CIR	2	2,046.14	0	1,537.74
328-230-054-000	1117 LANDMARK CIR	3	2,637.25	0	1,981.98
328-230-055-000	1123 LANDMARK CIR	3	2,637.25	0	1,981.98
328-230-056-000	1191 LANDMARK CIR	3	2,637.25	0	1,981.98
328-230-057-000	1197 LANDMARK CIR	4	2,970.70	0	2,232.58
328-230-058-000	1203 LANDMARK CIR	2	2,046.14	0	1,537.74
328-230-059-000	1209 LANDMARK CIR	2	2,046.14	0	1,537.74
328-230-060-000	1215 LANDMARK CIR	4	2,970.70	0	2,232.58
328-230-061-000	1221 LANDMARK CIR	4	2,970.70	0	2,232.58
328-230-062-000	1227 LANDMARK CIR	4	2,970.70	0	2,232.58
328-230-063-000	1233 LANDMARK CIR	4	2,970.70	0	2,232.58
328-230-064-000	1239 LANDMARK CIR	2	2,046.14	0	1,537.74
328-230-065-000	1245 LANDMARK CIR	2	2,046.14	0	1,537.74
328-230-066-000	1251 LANDMARK CIR	4	2,970.70	0	2,232.58
328-230-067-000	1257 LANDMARK CIR	3	2,637.25	0	1,981.98

**City of Lincoln**  
**CFD No. 2003-1 (Lincoln Crossing), Series 2018**  
**Final Billing Detail Report for Fiscal Year 2024/25**

<b>APN</b>	<b>Site Address</b>	<b>Category</b>	<b>Max Tax</b>	<b>Prepaid Percentage</b>	<b>Levy Total</b>
328-250-001-000	1010 SIERRA VIEW CIR	2	2,046.14	0	1,537.74
328-250-002-000	1010 SIERRA VIEW CIR	2	2,046.14	0	1,537.74
328-250-003-000	1010 SIERRA VIEW CIR	1	1,530.82	0	1,150.46
328-250-004-000	1000 SIERRA VIEW CIR	1	1,530.82	0	1,150.46
328-250-005-000	1000 SIERRA VIEW CIR	2	2,046.14	0	1,537.74
328-250-006-000	1000 SIERRA VIEW CIR	2	2,046.14	0	1,537.74
328-250-007-000	990 SIERRA VIEW CIR	1	1,530.82	0	1,150.46
328-250-008-000	990 SIERRA VIEW CIR	2	2,046.14	0	1,537.74
328-250-009-000	990 SIERRA VIEW CIR	2	2,046.14	0	1,537.74
328-250-011-000	980 SIERRA VIEW CIR	2	2,046.14	0	1,537.74
328-250-012-000	980 SIERRA VIEW CIR	1	1,530.82	0	1,150.46
328-250-013-000	1030 SIERRA VIEW CIR	2	2,046.14	0	1,537.74
328-250-014-000	1030 SIERRA VIEW CIR	2	2,046.14	0	1,537.74
328-250-015-000	1030 SIERRA VIEW CIR	1	1,530.82	0	1,150.46
328-250-016-000	1020 SIERRA VIEW CIR	1	1,530.82	0	1,150.46
328-250-017-000	1020 SIERRA VIEW CIR	2	2,046.14	0	1,537.74
328-250-018-000	1020 SIERRA VIEW CIR	2	2,046.14	0	1,537.74
328-260-001-000	1050 SIERRA VIEW CIR	2	2,046.14	0	1,537.74
328-260-002-000	1050 SIERRA VIEW CIR	2	2,046.14	0	1,537.74
328-260-003-000	1050 SIERRA VIEW CIR	1	1,530.82	0	1,150.46
328-260-004-000	1040 SIERRA VIEW CIR	1	1,530.82	0	1,150.46
328-260-005-000	1040 SIERRA VIEW CIR	2	2,046.14	0	1,537.74
328-260-006-000	1040 SIERRA VIEW CIR	2	2,046.14	0	1,537.74
328-260-007-000	1070 SIERRA VIEW CIR	1	1,530.82	0	1,150.46
328-260-008-000	1070 SIERRA VIEW CIR	2	2,046.14	0	1,537.74
328-260-009-000	1070 SIERRA VIEW CIR	2	2,046.14	0	1,537.74
328-260-010-000	1060 SIERRA VIEW CIR	1	1,530.82	0	1,150.46
328-260-011-000	1060 SIERRA VIEW CIR	2	2,046.14	0	1,537.74
328-260-012-000	1060 SIERRA VIEW CIR	2	2,046.14	0	1,537.74
328-260-013-000	1090 SIERRA VIEW CIR	2	2,046.14	0	1,537.74
328-260-014-000	1090 SIERRA VIEW CIR	2	2,046.14	0	1,537.74
328-260-015-000	1090 SIERRA VIEW CIR	1	1,530.82	0	1,150.46
328-260-016-000	1080 SIERRA VIEW CIR	1	1,530.82	0	1,150.46
328-260-017-000	1080 SIERRA VIEW CIR	2	2,046.14	0	1,537.74
328-260-018-000	1080 SIERRA VIEW CIR	2	2,046.14	0	1,537.74
328-270-001-000	2010 SIERRA VIEW CIR	1	1,530.82	0	1,150.46
328-270-002-000	2010 SIERRA VIEW CIR	2	2,046.14	0	1,537.74
328-270-003-000	2010 SIERRA VIEW CIR	2	2,046.14	0	1,537.74

**City of Lincoln**  
**CFD No. 2003-1 (Lincoln Crossing), Series 2018**  
**Final Billing Detail Report for Fiscal Year 2024/25**

<b>APN</b>	<b>Site Address</b>	<b>Category</b>	<b>Max Tax</b>	<b>Prepaid Percentage</b>	<b>Levy Total</b>
328-270-004-000	2000 SIERRA VIEW CIR	1	1,530.82	0	1,150.46
328-270-005-000	2000 SIERRA VIEW CIR	2	2,046.14	0	1,537.74
328-270-006-000	2000 SIERRA VIEW CIR	2	2,046.14	0	1,537.74
328-270-007-000	2030 SIERRA VIEW CIR	2	2,046.14	0	1,537.74
328-270-008-000	2030 SIERRA VIEW CIR	2	2,046.14	0	1,537.74
328-270-009-000	2030 SIERRA VIEW CIR	1	1,530.82	0	1,150.46
328-270-010-000	2020 SIERRA VIEW CIR	1	1,530.82	0	1,150.46
328-270-011-000	2020 SIERRA VIEW CIR	2	2,046.14	0	1,537.74
328-270-012-000	2020 SIERRA VIEW CIR	2	2,046.14	0	1,537.74
328-270-013-000	2050 SIERRA VIEW CIR	1	1,530.82	0	1,150.46
328-270-014-000	2050 SIERRA VIEW CIR	2	2,046.14	0	1,537.74
328-270-015-000	2050 SIERRA VIEW CIR	2	2,046.14	0	1,537.74
328-270-016-000	2040 SIERRA VIEW CIR	1	1,530.82	0	1,150.46
328-270-017-000	2040 SIERRA VIEW CIR	2	2,046.14	0	1,537.74
328-270-018-000	2040 SIERRA VIEW CIR	2	2,046.14	0	1,537.74
328-270-019-000	2060 SIERRA VIEW CIR	2	2,046.14	0	1,537.74
328-270-020-000	2060 SIERRA VIEW CIR	2	2,046.14	0	1,537.74
328-270-021-000	2060 SIERRA VIEW CIR	1	1,530.82	0	1,150.46
328-280-001-000	2070 SIERRA VIEW CIR	1	1,530.82	0	1,150.46
328-280-002-000	2070 SIERRA VIEW CIR	2	2,046.14	0	1,537.74
328-280-003-000	2070 SIERRA VIEW CIR	2	2,046.14	0	1,537.74
328-280-004-000	2080 SIERRA VIEW CIR	2	2,046.14	0	1,537.74
328-280-005-000	2080 SIERRA VIEW CIR	1	1,530.82	0	1,150.46
328-280-006-000	2080 SIERRA VIEW CIR	2	2,046.14	0	1,537.74
328-280-007-000	2090 SIERRA VIEW CIR	2	2,046.14	0	1,537.74
328-280-008-000	2090 SIERRA VIEW CIR	1	1,530.82	0	1,150.46
328-280-009-000	2090 SIERRA VIEW CIR	2	2,046.14	0	1,537.74
328-280-010-000	3000 SIERRA VIEW CIR	2	2,046.14	0	1,537.74
328-280-011-000	3000 SIERRA VIEW CIR	2	2,046.14	0	1,537.74
328-280-012-000	3000 SIERRA VIEW CIR	1	1,530.82	0	1,150.46
328-280-013-000	3010 SIERRA VIEW CIR	1	1,530.82	0	1,150.46
328-280-014-000	3010 SIERRA VIEW CIR	2	2,046.14	0	1,537.74
328-280-015-000	3010 SIERRA VIEW CIR	2	2,046.14	0	1,537.74
328-280-016-000	3020 SIERRA VIEW CIR	2	2,046.14	0	1,537.74
328-280-017-000	3020 SIERRA VIEW CIR	1	1,530.82	0	1,150.46
328-280-018-000	3020 SIERRA VIEW CIR	2	2,046.14	0	1,537.74
328-290-001-000	3030 SIERRA VIEW CIR	2	2,046.14	0	1,537.74
328-290-002-000	3030 SIERRA VIEW CIR	1	1,530.82	0	1,150.46

**City of Lincoln**  
**CFD No. 2003-1 (Lincoln Crossing), Series 2018**  
**Final Billing Detail Report for Fiscal Year 2024/25**

<b>APN</b>	<b>Site Address</b>	<b>Category</b>	<b>Max Tax</b>	<b>Prepaid Percentage</b>	<b>Levy Total</b>
328-290-003-000	3030 SIERRA VIEW CIR	2	2,046.14	0	1,537.74
328-290-004-000	3040 SIERRA VIEW CIR	2	2,046.14	0	1,537.74
328-290-005-000	3040 SIERRA VIEW CIR	2	2,046.14	0	1,537.74
328-290-006-000	3040 SIERRA VIEW CIR	1	1,530.82	0	1,150.46
328-290-007-000	3050 SIERRA VIEW CIR	2	2,046.14	0	1,537.74
328-290-008-000	3050 SIERRA VIEW CIR	1	1,530.82	0	1,150.46
328-290-009-000	3050 SIERRA VIEW CIR	2	2,046.14	0	1,537.74
328-290-010-000	3060 SIERRA VIEW CIR	2	2,046.14	0	1,537.74
328-290-011-000	3060 SIERRA VIEW CIR	2	2,046.14	0	1,537.74
328-290-012-000	3060 SIERRA VIEW CIR	1	1,530.82	0	1,150.46
328-290-013-000	3070 SIERRA VIEW CIR	1	1,530.82	0	1,150.46
328-290-014-000	3070 SIERRA VIEW CIR	2	2,046.14	0	1,537.74
328-290-015-000	3070 SIERRA VIEW CIR	2	2,046.14	0	1,537.74
328-290-016-000	3080 SIERRA VIEW CIR	2	2,046.14	0	1,537.74
328-290-017-000	3080 SIERRA VIEW CIR	1	1,530.82	0	1,150.46
328-290-018-000	3080 SIERRA VIEW CIR	2	2,046.14	0	1,537.74
328-300-001-000	850 SIERRA VIEW CIR	2	2,046.14	0	1,537.74
328-300-002-000	850 SIERRA VIEW CIR	1	1,530.82	0	1,150.46
328-300-003-000	850 SIERRA VIEW CIR	2	2,046.14	0	1,537.74
328-300-004-000	860 SIERRA VIEW CIR	2	2,046.14	0	1,537.74
328-300-005-000	860 SIERRA VIEW CIR	2	2,046.14	0	1,537.74
328-300-006-000	860 SIERRA VIEW CIR	1	1,530.82	0	1,150.46
328-300-007-000	870 SIERRA VIEW CIR	1	1,530.82	0	1,150.46
328-300-008-000	870 SIERRA VIEW CIR	2	2,046.14	0	1,537.74
328-300-009-000	870 SIERRA VIEW CIR	2	2,046.14	0	1,537.74
328-300-010-000	880 SIERRA VIEW CIR	2	2,046.14	0	1,537.74
328-300-011-000	880 SIERRA VIEW CIR	1	1,530.82	0	1,150.46
328-300-012-000	880 SIERRA VIEW CIR	2	2,046.14	0	1,537.74
328-300-013-000	890 SIERRA VIEW CIR	2	2,046.14	0	1,537.74
328-300-014-000	890 SIERRA VIEW CIR	1	1,530.82	0	1,150.46
328-300-015-000	890 SIERRA VIEW CIR	2	2,046.14	0	1,537.74
328-300-016-000	900 SIERRA VIEW CIR	2	2,046.14	0	1,537.74
328-300-017-000	900 SIERRA VIEW CIR	2	2,046.14	0	1,537.74
328-300-018-000	900 SIERRA VIEW CIR	1	1,530.82	0	1,150.46
328-310-001-000	910 SIERRA VIEW CIR	1	1,530.82	0	1,150.46
328-310-002-000	910 SIERRA VIEW CIR	2	2,046.14	0	1,537.74
328-310-003-000	910 SIERRA VIEW CIR	2	2,046.14	0	1,537.74
328-310-004-000	920 SIERRA VIEW CIR	2	2,046.14	0	1,537.74

**City of Lincoln**  
**CFD No. 2003-1 (Lincoln Crossing), Series 2018**  
**Final Billing Detail Report for Fiscal Year 2024/25**

<b>APN</b>	<b>Site Address</b>	<b>Category</b>	<b>Max Tax</b>	<b>Prepaid Percentage</b>	<b>Levy Total</b>
328-310-005-000	920 SIERRA VIEW CIR	1	1,530.82	0	1,150.46
328-310-006-000	920 SIERRA VIEW CIR	2	2,046.14	0	1,537.74
328-310-007-000	930 SIERRA VIEW CIR	2	2,046.14	0	1,537.74
328-310-008-000	930 SIERRA VIEW CIR	1	1,530.82	0	1,150.46
328-310-009-000	930 SIERRA VIEW CIR	2	2,046.14	0	1,537.74
328-310-010-000	940 SIERRA VIEW CIR	2	2,046.14	0	1,537.74
328-310-011-000	940 SIERRA VIEW CIR	2	2,046.14	0	1,537.74
328-310-012-000	940 SIERRA VIEW CIR	1	1,530.82	0	1,150.46
328-310-013-000	950 SIERRA VIEW CIR	1	1,530.82	0	1,150.46
328-310-014-000	950 SIERRA VIEW CIR	2	2,046.14	0	1,537.74
328-310-015-000	950 SIERRA VIEW CIR	2	2,046.14	0	1,537.74
328-310-016-000	960 SIERRA VIEW CIR	2	2,046.14	0	1,537.74
328-310-017-000	960 SIERRA VIEW CIR	1	1,530.82	0	1,150.46
328-310-018-000	960 SIERRA VIEW CIR	2	2,046.14	0	1,537.74
328-320-001-000	1350 INCLINE DR	1	1,530.82	0	1,150.46
328-320-002-000	1350 INCLINE DR	2	2,046.14	0	1,537.74
328-320-003-000	1350 INCLINE DR	2	2,046.14	0	1,537.74
328-320-004-000	1340 INCLINE DR	2	2,046.14	0	1,537.74
328-320-005-000	1340 INCLINE DR	1	1,530.82	0	1,150.46
328-320-006-000	1340 INCLINE DR	2	2,046.14	0	1,537.74
328-320-007-000	1330 INCLINE DR	2	2,046.14	0	1,537.74
328-320-008-000	1330 INCLINE DR	1	1,530.82	0	1,150.46
328-320-009-000	1330 INCLINE DR	2	2,046.14	0	1,537.74
328-320-010-000	1320 INCLINE DR	2	2,046.14	0	1,537.74
328-320-011-000	1320 INCLINE DR	2	2,046.14	0	1,537.74
328-320-012-000	1320 INCLINE DR	1	1,530.82	0	1,150.46
328-320-013-000	1325 INCLINE DR	1	1,530.82	0	1,150.46
328-320-014-000	1325 INCLINE DR	2	2,046.14	0	1,537.74
328-320-015-000	1325 INCLINE DR	2	2,046.14	0	1,537.74
328-320-016-000	1335 INCLINE DR	2	2,046.14	0	1,537.74
328-320-017-000	1335 INCLINE DR	1	1,530.82	0	1,150.46
328-320-018-000	1335 INCLINE DR	2	2,046.14	0	1,537.74
328-320-019-000	1345 INCLINE DR	2	2,046.14	0	1,537.74
328-320-020-000	1345 INCLINE DR	1	1,530.82	0	1,150.46
328-320-021-000	1345 INCLINE DR	2	2,046.14	0	1,537.74
328-330-001-000	1295 INCLINE DR	2	2,046.14	0	1,537.74
328-330-002-000	1295 INCLINE DR	1	1,530.82	0	1,150.46
328-330-003-000	1295 INCLINE DR	2	2,046.14	0	1,537.74

**City of Lincoln**  
**CFD No. 2003-1 (Lincoln Crossing), Series 2018**  
**Final Billing Detail Report for Fiscal Year 2024/25**

<b>APN</b>	<b>Site Address</b>	<b>Category</b>	<b>Max Tax</b>	<b>Prepaid Percentage</b>	<b>Levy Total</b>
328-330-004-000	1285 INCLINE DR	2	2,046.14	0	1,537.74
328-330-005-000	1285 INCLINE DR	2	2,046.14	0	1,537.74
328-330-006-000	1285 INCLINE DR	1	1,530.82	0	1,150.46
328-330-007-000	1270 INCLINE DR	1	1,530.82	0	1,150.46
328-330-008-000	1270 INCLINE DR	2	2,046.14	0	1,537.74
328-330-009-000	1270 INCLINE DR	2	2,046.14	0	1,537.74
328-330-010-000	1280 INCLINE DR	2	2,046.14	0	1,537.74
328-330-011-000	1280 INCLINE DR	1	1,530.82	0	1,150.46
328-330-012-000	1280 INCLINE DR	2	2,046.14	0	1,537.74
328-330-013-000	1290 INCLINE DR	2	2,046.14	0	1,537.74
328-330-014-000	1290 INCLINE DR	1	1,530.82	0	1,150.46
328-330-015-000	1290 INCLINE DR	2	2,046.14	0	1,537.74
328-330-016-000	1300 INCLINE DR	2	2,046.14	0	1,537.74
328-330-017-000	1300 INCLINE DR	1	1,530.82	0	1,150.46
328-330-018-000	1300 INCLINE DR	2	2,046.14	0	1,537.74
328-330-019-000	1310 INCLINE DR	2	2,046.14	0	1,537.74
328-330-020-000	1310 INCLINE DR	1	1,530.82	0	1,150.46
328-330-021-000	1310 INCLINE DR	2	2,046.14	0	1,537.74
328-330-022-000	2015 SIERRA VIEW CIR	2	2,046.14	0	1,537.74
328-330-023-000	2015 SIERRA VIEW CIR	2	2,046.14	0	1,537.74
328-330-024-000	2015 SIERRA VIEW CIR	1	1,530.82	0	1,150.46
328-340-001-000	986 COURTYARDS LOOP	3	2,637.25	0	1,981.98
328-340-002-000	990 COURTYARDS LOOP	3	2,637.25	0	1,981.98
328-340-003-000	982 COURTYARDS LOOP	3	2,637.25	0	1,981.98
328-340-004-000	978 COURTYARDS LOOP	3	2,637.25	0	1,981.98
328-340-005-000	970 COURTYARDS LOOP	3	2,637.25	0	1,981.98
328-340-006-000	974 COURTYARDS LOOP	3	2,637.25	0	1,981.98
328-340-007-000	966 COURTYARDS LOOP	3	2,637.25	0	1,981.98
328-340-008-000	962 COURTYARDS LOOP	3	2,637.25	0	1,981.98
328-340-009-000	954 COURTYARDS LOOP	3	2,637.25	0	1,981.98
328-340-010-000	958 COURTYARDS LOOP	3	2,637.25	0	1,981.98
328-340-011-000	950 COURTYARDS LOOP	3	2,637.25	0	1,981.98
328-340-012-000	946 COURTYARDS LOOP	3	2,637.25	0	1,981.98
328-340-013-000	798 COURTYARDS LOOP	3	2,637.25	0	1,981.98
328-340-014-000	802 COURTYARDS LOOP	3	2,637.25	0	1,981.98
328-340-015-000	794 COURTYARDS LOOP	3	2,637.25	0	1,981.98
328-340-016-000	790 COURTYARDS LOOP	3	2,637.25	0	1,981.98
328-340-017-000	782 COURTYARDS LOOP	3	2,637.25	0	1,981.98



**City of Lincoln**  
**CFD No. 2003-1 (Lincoln Crossing), Series 2018**  
**Final Billing Detail Report for Fiscal Year 2024/25**

<b>APN</b>	<b>Site Address</b>	<b>Category</b>	<b>Max Tax</b>	<b>Prepaid Percentage</b>	<b>Levy Total</b>
328-340-018-000	786 COURTYARDS LOOP	3	2,637.25	0	1,981.98
328-340-019-000	778 COURTYARDS LOOP	3	2,637.25	0	1,981.98
328-340-020-000	774 COURTYARDS LOOP	3	2,637.25	0	1,981.98
328-340-021-000	766 COURTYARDS LOOP	3	2,637.25	0	1,981.98
328-340-022-000	770 COURTYARDS LOOP	3	2,637.25	0	1,981.98
328-340-023-000	762 COURTYARDS LOOP	3	2,637.25	0	1,981.98
328-340-024-000	758 COURTYARDS LOOP	3	2,637.25	0	1,981.98
328-340-025-000	754 COURTYARDS LOOP	3	2,637.25	0	1,981.98
328-340-026-000	750 COURTYARDS LOOP	3	2,637.25	0	1,981.98
328-340-027-000	746 COURTYARDS LOOP	3	2,637.25	0	1,981.98
328-340-028-000	742 COURTYARDS LOOP	3	2,637.25	0	1,981.98
328-340-029-000	738 COURTYARDS LOOP	3	2,637.25	0	1,981.98
328-340-030-000	730 COURTYARDS LOOP	3	2,637.25	0	1,981.98
328-340-031-000	734 COURTYARDS LOOP	3	2,637.25	0	1,981.98
328-340-032-000	726 COURTYARDS LOOP	3	2,637.25	0	1,981.98
328-340-033-000	722 COURTYARDS LOOP	3	2,637.25	0	1,981.98
328-340-034-000	714 COURTYARDS LOOP	3	2,637.25	0	1,981.98
328-340-035-000	718 COURTYARDS LOOP	3	2,637.25	0	1,981.98
328-340-036-000	710 COURTYARDS LOOP	3	2,637.25	0	1,981.98
328-340-037-000	706 COURTYARDS LOOP	3	2,637.25	0	1,981.98
328-340-038-000	698 COURTYARDS LOOP	3	2,637.25	0	1,981.98
328-340-039-000	702 COURTYARDS LOOP	3	2,637.25	0	1,981.98
328-340-040-000	694 COURTYARDS LOOP	3	2,637.25	0	1,981.98
328-340-041-000	690 COURTYARDS LOOP	3	2,637.25	0	1,981.98
328-340-042-000	682 COURTYARDS LOOP	3	2,637.25	0	1,981.98
328-340-043-000	686 COURTYARDS LOOP	3	2,637.25	0	1,981.98
328-340-044-000	683 COURTYARDS LOOP	3	2,637.25	0	1,981.98
328-340-045-000	687 COURTYARDS LOOP	3	2,637.25	0	1,981.98
328-340-046-000	977 COURTYARDS LOOP	3	2,637.25	0	1,981.98
328-340-047-000	973 COURTYARDS LOOP	3	2,637.25	0	1,981.98
328-340-048-000	969 COURTYARDS LOOP	3	2,637.25	0	1,981.98
328-340-049-000	957 COURTYARDS LOOP	3	2,637.25	0	1,981.98
328-340-050-000	961 COURTYARDS LOOP	3	2,637.25	0	1,981.98
328-340-051-000	965 COURTYARDS LOOP	3	2,637.25	0	1,981.98
328-340-052-000	953 COURTYARDS LOOP	3	2,637.25	0	1,981.98
328-340-053-000	949 COURTYARDS LOOP	3	2,637.25	0	1,981.98
328-340-054-000	945 COURTYARDS LOOP	3	2,637.25	0	1,981.98
328-340-055-000	933 COURTYARDS LOOP	3	2,637.25	0	1,981.98

**City of Lincoln**  
**CFD No. 2003-1 (Lincoln Crossing), Series 2018**  
**Final Billing Detail Report for Fiscal Year 2024/25**

<b>APN</b>	<b>Site Address</b>	<b>Category</b>	<b>Max Tax</b>	<b>Prepaid Percentage</b>	<b>Levy Total</b>
328-340-056-000	937 COURTYARDS LOOP	3	2,637.25	0	1,981.98
328-340-057-000	941 COURTYARDS LOOP	3	2,637.25	0	1,981.98
328-340-058-000	929 COURTYARDS LOOP	3	2,637.25	0	1,981.98
328-340-059-000	925 COURTYARDS LOOP	3	2,637.25	0	1,981.98
328-340-060-000	789 COURTYARDS LOOP	3	2,637.25	0	1,981.98
328-340-061-000	785 COURTYARDS LOOP	3	2,637.25	0	1,981.98
328-340-062-000	777 COURTYARDS LOOP	3	2,637.25	0	1,981.98
328-340-063-000	781 COURTYARDS LOOP	3	2,637.25	0	1,981.98
328-340-064-000	773 COURTYARDS LOOP	3	2,637.25	0	1,981.98
328-340-065-000	769 COURTYARDS LOOP	3	2,637.25	0	1,981.98
328-340-066-000	765 COURTYARDS LOOP	3	2,637.25	0	1,981.98
328-340-067-000	753 COURTYARDS LOOP	3	2,637.25	0	1,981.98
328-340-068-000	757 COURTYARDS LOOP	3	2,637.25	0	1,981.98
328-340-069-000	761 COURTYARDS LOOP	3	2,637.25	0	1,981.98
328-340-070-000	749 COURTYARDS LOOP	3	2,637.25	0	1,981.98
328-340-071-000	731 COURTYARDS LOOP	3	2,637.25	0	1,981.98
328-340-072-000	727 COURTYARDS LOOP	3	2,637.25	0	1,981.98
328-340-073-000	723 COURTYARDS LOOP	3	2,637.25	0	1,981.98
328-340-074-000	715 COURTYARDS LOOP	3	2,637.25	0	1,981.98
328-340-075-000	719 COURTYARDS LOOP	3	2,637.25	0	1,981.98
328-340-076-000	695 COURTYARDS LOOP	3	2,637.25	0	1,981.98
328-340-077-000	691 COURTYARDS LOOP	3	2,637.25	0	1,981.98
328-350-001-000	938 COURTYARDS LOOP	3	2,637.25	0	1,981.98
328-350-002-000	942 COURTYARDS LOOP	3	2,637.25	0	1,981.98
328-350-003-000	934 COURTYARDS LOOP	3	2,637.25	0	1,981.98
328-350-004-000	930 COURTYARDS LOOP	3	2,637.25	0	1,981.98
328-350-005-000	922 COURTYARDS LOOP	3	2,637.25	0	1,981.98
328-350-006-000	926 COURTYARDS LOOP	3	2,637.25	0	1,981.98
328-350-007-000	918 COURTYARDS LOOP	3	2,637.25	0	1,981.98
328-350-008-000	914 COURTYARDS LOOP	3	2,637.25	0	1,981.98
328-350-009-000	906 COURTYARDS LOOP	3	2,637.25	0	1,981.98
328-350-010-000	910 COURTYARDS LOOP	3	2,637.25	0	1,981.98
328-350-011-000	902 COURTYARDS LOOP	3	2,637.25	0	1,981.98
328-350-012-000	898 COURTYARDS LOOP	3	2,637.25	0	1,981.98
328-350-013-000	886 COURTYARDS LOOP	3	2,637.25	0	1,981.98
328-350-014-000	878 COURTYARDS LOOP	3	2,637.25	0	1,981.98
328-350-015-000	882 COURTYARDS LOOP	3	2,637.25	0	1,981.98
328-350-016-000	874 COURTYARDS LOOP	3	2,637.25	0	1,981.98

**City of Lincoln**  
**CFD No. 2003-1 (Lincoln Crossing), Series 2018**  
**Final Billing Detail Report for Fiscal Year 2024/25**

<b>APN</b>	<b>Site Address</b>	<b>Category</b>	<b>Max Tax</b>	<b>Prepaid Percentage</b>	<b>Levy Total</b>
328-350-017-000	870 COURTYARDS LOOP	3	2,637.25	0	1,981.98
328-350-018-000	862 COURTYARDS LOOP	3	2,637.25	0	1,981.98
328-350-019-000	866 COURTYARDS LOOP	3	2,637.25	0	1,981.98
328-350-020-000	858 COURTYARDS LOOP	3	2,637.25	0	1,981.98
328-350-021-000	854 COURTYARDS LOOP	3	2,637.25	0	1,981.98
328-350-022-000	846 COURTYARDS LOOP	3	2,637.25	0	1,981.98
328-350-023-000	850 COURTYARDS LOOP	3	2,637.25	0	1,981.98
328-350-024-000	842 COURTYARDS LOOP	3	2,637.25	0	1,981.98
328-350-025-000	838 COURTYARDS LOOP	3	2,637.25	0	1,981.98
328-350-026-000	830 COURTYARDS LOOP	3	2,637.25	0	1,981.98
328-350-027-000	834 COURTYARDS LOOP	3	2,637.25	0	1,981.98
328-350-028-000	826 COURTYARDS LOOP	3	2,637.25	0	1,981.98
328-350-029-000	822 COURTYARDS LOOP	3	2,637.25	0	1,981.98
328-350-030-000	814 COURTYARDS LOOP	3	2,637.25	0	1,981.98
328-350-031-000	818 COURTYARDS LOOP	3	2,637.25	0	1,981.98
328-350-032-000	810 COURTYARDS LOOP	3	2,637.25	0	1,981.98
328-350-033-000	806 COURTYARDS LOOP	3	2,637.25	0	1,981.98
328-350-034-000	917 COURTYARDS LOOP	3	2,637.25	0	1,981.98
328-350-035-000	921 COURTYARDS LOOP	3	2,637.25	0	1,981.98
328-350-036-000	913 COURTYARDS LOOP	3	2,637.25	0	1,981.98
328-350-037-000	909 COURTYARDS LOOP	3	2,637.25	0	1,981.98
328-350-038-000	901 COURTYARDS LOOP	3	2,637.25	0	1,981.98
328-350-039-000	905 COURTYARDS LOOP	3	2,637.25	0	1,981.98
328-350-040-000	897 COURTYARDS LOOP	3	2,637.25	0	1,981.98
328-350-041-000	893 COURTYARDS LOOP	3	2,637.25	0	1,981.98
328-350-042-000	885 COURTYARDS LOOP	3	2,637.25	0	1,981.98
328-350-043-000	889 COURTYARDS LOOP	3	2,637.25	0	1,981.98
328-350-044-000	881 COURTYARDS LOOP	3	2,637.25	0	1,981.98
328-350-045-000	873 COURTYARDS LOOP	3	2,637.25	0	1,981.98
328-350-046-000	869 COURTYARDS LOOP	3	2,637.25	0	1,981.98
328-350-047-000	865 COURTYARDS LOOP	3	2,637.25	0	1,981.98
328-350-048-000	829 COURTYARDS LOOP	3	2,637.25	0	1,981.98
328-350-049-000	825 COURTYARDS LOOP	3	2,637.25	0	1,981.98
328-350-050-000	821 COURTYARDS LOOP	3	2,637.25	0	1,981.98
328-350-051-000	817 COURTYARDS LOOP	3	2,637.25	0	1,981.98
328-350-052-000	809 COURTYARDS LOOP	3	2,637.25	0	1,981.98
328-350-053-000	813 COURTYARDS LOOP	3	2,637.25	0	1,981.98
328-350-054-000	805 COURTYARDS LOOP	3	2,637.25	0	1,981.98

**City of Lincoln**  
**CFD No. 2003-1 (Lincoln Crossing), Series 2018**  
**Final Billing Detail Report for Fiscal Year 2024/25**

<b>APN</b>	<b>Site Address</b>	<b>Category</b>	<b>Max Tax</b>	<b>Prepaid Percentage</b>	<b>Levy Total</b>
328-350-055-000	801 COURTYARDS LOOP	3	2,637.25	0	1,981.98
328-350-056-000	793 COURTYARDS LOOP	3	2,637.25	0	1,981.98
328-350-057-000	797 COURTYARDS LOOP	3	2,637.25	0	1,981.98
328-360-001-000	1141 LINCOLNSHIRE CIR	3	2,637.25	0	1,981.98
328-360-002-000	1129 LINCOLNSHIRE CIR	4	2,970.70	0	2,232.58
328-360-003-000	1117 LINCOLNSHIRE CIR	3	2,637.25	0	1,981.98
328-360-004-000	1105 LINCOLNSHIRE CIR	3	2,637.25	0	1,981.98
328-360-005-000	1093 LINCOLNSHIRE CIR	3	2,637.25	0	1,981.98
328-360-006-000	1081 LINCOLNSHIRE CIR	4	2,970.70	0	2,232.58
328-360-007-000	1069 LINCOLNSHIRE CIR	2	2,046.14	0	1,537.74
328-360-008-000	1057 LINCOLNSHIRE CIR	3	2,637.25	0	1,981.98
328-360-009-000	1045 LINCOLNSHIRE CIR	3	2,637.25	0	1,981.98
328-360-010-000	1033 LINCOLNSHIRE CIR	4	2,970.70	0	2,232.58
328-360-011-000	1021 LINCOLNSHIRE CIR	3	2,637.25	0	1,981.98
328-360-012-000	1009 LINCOLNSHIRE CIR	3	2,637.25	0	1,981.98
328-360-013-000	997 LINCOLNSHIRE CIR	3	2,637.25	0	1,981.98
328-360-014-000	985 LINCOLNSHIRE CIR	4	2,970.70	0	2,232.58
328-360-015-000	973 LINCOLNSHIRE CIR	3	2,637.25	0	1,981.98
328-360-016-000	961 LINCOLNSHIRE CIR	4	2,970.70	0	2,232.58
328-360-017-000	949 LINCOLNSHIRE CIR	3	2,637.25	0	1,981.98
328-360-018-000	937 LINCOLNSHIRE CIR	3	2,637.25	0	1,981.98
328-360-019-000	925 LINCOLNSHIRE CIR	2	2,046.14	0	1,537.74
328-360-020-000	913 LINCOLNSHIRE CIR	4	2,970.70	0	2,232.58
328-360-021-000	901 LINCOLNSHIRE CIR	3	2,637.25	0	1,981.98
328-360-022-000	899 LINCOLNSHIRE CIR	3	2,637.25	0	1,981.98
328-360-023-000	877 LINCOLNSHIRE CIR	3	2,637.25	0	1,981.98
328-360-024-000	865 LINCOLNSHIRE CIR	4	2,970.70	0	2,232.58
328-360-025-000	853 LINCOLNSHIRE CIR	3	2,637.25	0	1,981.98
328-360-026-000	841 LINCOLNSHIRE CIR	3	2,637.25	0	1,981.98
328-360-027-000	829 LINCOLNSHIRE CIR	2	2,046.14	0	1,537.74
328-360-028-000	817 LINCOLNSHIRE CIR	3	2,637.25	0	1,981.98
328-360-029-000	805 LINCOLNSHIRE CIR	4	2,970.70	0	2,232.58
328-360-030-000	793 LINCOLNSHIRE CIR	2	2,046.14	0	1,537.74
328-360-031-000	781 LINCOLNSHIRE CIR	3	2,637.25	0	1,981.98
328-360-032-000	769 LINCOLNSHIRE CIR	4	2,970.70	0	2,232.58
328-360-033-000	757 LINCOLNSHIRE CIR	2	2,046.14	0	1,537.74
328-360-034-000	745 LINCOLNSHIRE CIR	4	2,970.70	0	2,232.58
328-360-035-000	733 LINCOLNSHIRE CIR	3	2,637.25	0	1,981.98

**City of Lincoln**  
**CFD No. 2003-1 (Lincoln Crossing), Series 2018**  
**Final Billing Detail Report for Fiscal Year 2024/25**

<b>APN</b>	<b>Site Address</b>	<b>Category</b>	<b>Max Tax</b>	<b>Prepaid Percentage</b>	<b>Levy Total</b>
328-360-036-000	721 LINCOLNSHIRE CIR	4	2,970.70	0	2,232.58
328-360-037-000	709 LINCOLNSHIRE CIR	2	2,046.14	0	1,537.74
328-360-038-000	868 LINCOLNSHIRE CIR	2	2,046.14	0	1,537.74
328-360-039-000	880 LINCOLNSHIRE CIR	3	2,637.25	0	1,981.98
328-360-040-000	892 LINCOLNSHIRE CIR	2	2,046.14	0	1,537.74
328-360-041-000	904 LINCOLNSHIRE CIR	4	2,970.70	0	2,232.58
328-360-042-000	916 LINCOLNSHIRE CIR	3	2,637.25	0	1,981.98
328-360-043-000	928 LINCOLNSHIRE CIR	4	2,970.70	0	2,232.58
328-360-044-000	940 LINCOLNSHIRE CIR	2	2,046.14	0	1,537.74
328-360-045-000	1500 CITRUS ST	4	2,970.70	0	2,232.58
328-360-046-000	1512 CITRUS ST	3	2,637.25	0	1,981.98
328-360-047-000	1524 CITRUS ST	2	2,046.14	0	1,537.74
328-360-048-000	1536 CITRUS ST	2	2,046.14	0	1,537.74
328-360-049-000	1548 CITRUS ST	3	2,637.25	0	1,981.98
328-360-050-000	1560 CITRUS ST	4	2,970.70	0	2,232.58
328-360-051-000	760 LINCOLNSHIRE CIR	3	2,637.25	0	1,981.98
328-360-052-000	1567 CITRUS ST	4	2,970.70	0	2,232.58
328-360-053-000	1555 CITRUS ST	2	2,046.14	0	1,537.74
328-360-054-000	1543 CITRUS ST	4	2,970.70	0	2,232.58
328-360-055-000	1531 CITRUS ST	3	2,637.25	0	1,981.98
328-360-056-000	1519 CITRUS ST	2	2,046.14	0	1,537.74
328-360-057-000	1507 CITRUS ST	4	2,970.70	0	2,232.58
328-360-058-000	1495 CITRUS ST	3	2,637.25	0	1,981.98
328-360-059-000	1480 SHERBERT ST	2	2,046.14	0	1,537.74
328-360-060-000	1492 SHERBERT ST	3	2,637.25	0	1,981.98
328-360-061-000	1504 SHERBERT ST	4	2,970.70	0	2,232.58
328-360-062-000	1516 SHERBERT ST	2	2,046.14	0	1,537.74
328-360-063-000	1528 SHERBERT ST	3	2,637.25	0	1,981.98
328-360-064-000	1540 SHERBERT ST	4	2,970.70	0	2,232.58
328-360-065-000	724 LINCOLNSHIRE CIR	3	2,637.25	0	1,981.98
328-360-066-000	700 LINCOLNSHIRE CIR	3	2,637.25	0	1,981.98
328-360-067-000	686 LINCOLNSHIRE CIR	4	2,970.70	0	2,232.58
328-360-068-000	676 LINCOLNSHIRE CIR	2	2,046.14	0	1,537.74
328-360-069-000	664 LINCOLNSHIRE CIR	3	2,637.25	0	1,981.98
328-360-070-000	1490 CORAL ST	4	2,970.70	0	2,232.58
328-360-071-000	1478 CORAL ST	3	2,637.25	0	1,981.98
328-360-072-000	815 CLEMENTINE ST	3	2,637.25	0	1,981.98
328-360-073-000	827 CLEMENTINE ST	2	2,046.14	0	1,537.74

**City of Lincoln**  
**CFD No. 2003-1 (Lincoln Crossing), Series 2018**  
**Final Billing Detail Report for Fiscal Year 2024/25**

<b>APN</b>	<b>Site Address</b>	<b>Category</b>	<b>Max Tax</b>	<b>Prepaid Percentage</b>	<b>Levy Total</b>
328-360-074-000	839 CLEMENTINE ST	4	2,970.70	0	2,232.58
328-360-075-000	851 CLEMENTINE ST	3	2,637.25	0	1,981.98
328-360-076-000	750 TANGERINE ST	3	2,637.25	0	1,981.98
328-360-077-000	762 TANGERINE ST	2	2,046.14	0	1,537.74
328-360-078-000	774 TANGERINE ST	3	2,637.25	0	1,981.98
328-360-079-000	786 TANGERINE ST	4	2,970.70	0	2,232.58
328-360-080-000	1481 SHERBERT ST	3	2,637.25	0	1,981.98
328-360-081-000	1072 LINCOLNSHIRE CIR	4	2,970.70	0	2,232.58
328-360-082-000	1084 LINCOLNSHIRE CIR	3	2,637.25	0	1,981.98
328-360-083-000	1096 LINCOLNSHIRE CIR	4	2,970.70	0	2,232.58
328-360-084-000	1108 LINCOLNSHIRE CIR	3	2,637.25	0	1,981.98
328-360-085-000	1120 LINCOLNSHIRE CIR	2	2,046.14	0	1,537.74
328-360-086-000	1132 LINCOLNSHIRE CIR	3	2,637.25	0	1,981.98
328-370-001-000	1465 LINCOLNSHIRE CIR	2	2,046.14	0	1,537.74
328-370-002-000	1453 LINCOLNSHIRE CIR	3	2,637.25	0	1,981.98
328-370-003-000	1441 LINCOLNSHIRE CIR	4	2,970.70	0	2,232.58
328-370-004-000	1429 LINCOLNSHIRE CIR	2	2,046.14	0	1,537.74
328-370-005-000	1417 LINCOLNSHIRE CIR	4	2,970.70	0	2,232.58
328-370-006-000	1405 LINCOLNSHIRE CIR	3	2,637.25	0	1,981.98
328-370-007-000	1393 LINCOLNSHIRE CIR	3	2,637.25	0	1,981.98
328-370-008-000	1381 LINCOLNSHIRE CIR	2	2,046.14	0	1,537.74
328-370-009-000	1369 LINCOLNSHIRE CIR	4	2,970.70	0	2,232.58
328-370-010-000	1357 LINCOLNSHIRE CIR	3	2,637.25	0	1,981.98
328-370-011-000	1345 LINCOLNSHIRE CIR	3	2,637.25	0	1,981.98
328-370-012-000	1333 LINCOLNSHIRE CIR	3	2,637.25	0	1,981.98
328-370-013-000	1321 LINCOLNSHIRE CIR	4	2,970.70	0	2,232.58
328-370-014-000	1309 LINCOLNSHIRE CIR	3	2,637.25	0	1,981.98
328-370-015-000	1297 LINCOLNSHIRE CIR	3	2,637.25	0	1,981.98
328-370-016-000	1285 LINCOLNSHIRE CIR	3	2,637.25	0	1,981.98
328-370-017-000	1273 LINCOLNSHIRE CIR	2	2,046.14	0	1,537.74
328-370-018-000	1261 LINCOLNSHIRE CIR	4	2,970.70	0	2,232.58
328-370-019-000	1249 LINCOLNSHIRE CIR	3	2,637.25	0	1,981.98
328-370-020-000	1237 LINCOLNSHIRE CIR	4	2,970.70	0	2,232.58
328-370-021-000	1225 LINCOLNSHIRE CIR	3	2,637.25	0	1,981.98
328-370-022-000	1213 LINCOLNSHIRE CIR	4	2,970.70	0	2,232.58
328-370-023-000	1201 LINCOLNSHIRE CIR	3	2,637.25	0	1,981.98
328-370-024-000	1189 LINCOLNSHIRE CIR	4	2,970.70	0	2,232.58
328-370-025-000	1177 LINCOLNSHIRE CIR	2	2,046.14	0	1,537.74

**City of Lincoln**  
**CFD No. 2003-1 (Lincoln Crossing), Series 2018**  
**Final Billing Detail Report for Fiscal Year 2024/25**

<b>APN</b>	<b>Site Address</b>	<b>Category</b>	<b>Max Tax</b>	<b>Prepaid Percentage</b>	<b>Levy Total</b>
328-370-026-000	1165 LINCOLNSHIRE CIR	3	2,637.25	0	1,981.98
328-370-027-000	1153 LINCOLNSHIRE CIR	3	2,637.25	0	1,981.98
328-370-028-000	697 LINCOLNSHIRE CIR	3	2,637.25	0	1,981.98
328-370-029-000	685 LINCOLNSHIRE CIR	4	2,970.70	0	2,232.58
328-370-030-000	673 LINCOLNSHIRE CIR	3	2,637.25	0	1,981.98
328-370-031-000	661 LINCOLNSHIRE CIR	4	2,970.70	0	2,232.58
328-370-032-000	649 LINCOLNSHIRE CIR	2	2,046.14	0	1,537.74
328-370-033-000	637 LINCOLNSHIRE CIR	3	2,637.25	0	1,981.98
328-370-034-000	625 LINCOLNSHIRE CIR	4	2,970.70	0	2,232.58
328-370-035-000	613 LINCOLNSHIRE CIR	2	2,046.14	0	1,537.74
328-370-036-000	601 LINCOLNSHIRE CIR	4	2,970.70	0	2,232.58
328-370-037-000	846 CLEMENTINE ST	4	2,970.70	0	2,232.58
328-370-038-000	834 CLEMENTINE ST	2	2,046.14	0	1,537.74
328-370-039-000	822 CLEMENTINE ST	3	2,637.25	0	1,981.98
328-370-040-000	810 CLEMENTINE ST	4	2,970.70	0	2,232.58
328-370-041-000	798 CLEMENTINE ST	2	2,046.14	0	1,537.74
328-370-042-000	786 CLEMENTINE ST	4	2,970.70	0	2,232.58
328-370-043-000	1454 CORAL ST	3	2,637.25	0	1,981.98
328-370-044-000	1442 CORAL ST	3	2,637.25	0	1,981.98
328-370-045-000	1430 CORAL ST	4	2,970.70	0	2,232.58
328-370-046-000	1418 CORAL ST	2	2,046.14	0	1,537.74
328-370-047-000	1156 LINCOLNSHIRE CIR	3	2,637.25	0	1,981.98
328-370-048-000	759 TANGERINE ST	3	2,637.25	0	1,981.98
328-370-049-000	771 TANGERINE ST	2	2,046.14	0	1,537.74
328-370-050-000	783 TANGERINE ST	4	2,970.70	0	2,232.58
328-370-051-000	795 TANGERINE ST	3	2,637.25	0	1,981.98
328-370-052-000	807 TANGERINE ST	4	2,970.70	0	2,232.58
328-370-053-000	819 TANGERINE ST	3	2,637.25	0	1,981.98
328-370-054-000	1505 SHERBERT ST	3	2,637.25	0	1,981.98
328-370-055-000	640 LINCOLNSHIRE CIR	3	2,637.25	0	1,981.98
328-370-056-000	1485 CORAL ST	3	2,637.25	0	1,981.98
328-370-057-000	1473 CORAL ST	4	2,970.70	0	2,232.58
328-370-058-000	1461 CORAL ST	2	2,046.14	0	1,537.74
328-370-059-000	1449 CORAL ST	4	2,970.70	0	2,232.58
328-370-060-000	1437 CORAL ST	3	2,637.25	0	1,981.98
328-370-061-000	1192 LINCOLNSHIRE CIR	3	2,637.25	0	1,981.98
328-370-062-000	1402 BRASS ST	4	2,970.70	0	2,232.58
328-370-063-000	1414 BRASS ST	2	2,046.14	0	1,537.74

**City of Lincoln**  
**CFD No. 2003-1 (Lincoln Crossing), Series 2018**  
**Final Billing Detail Report for Fiscal Year 2024/25**

<b>APN</b>	<b>Site Address</b>	<b>Category</b>	<b>Max Tax</b>	<b>Prepaid Percentage</b>	<b>Levy Total</b>
328-370-064-000	1426 BRASS ST	3	2,637.25	0	1,981.98
328-370-065-000	1438 BRASS ST	4	2,970.70	0	2,232.58
328-370-066-000	1450 BRASS ST	3	2,637.25	0	1,981.98
328-370-067-000	1462 BRASS ST	4	2,970.70	0	2,232.58
328-370-068-000	628 LINCOLNSHIRE CIR	3	2,637.25	0	1,981.98
328-370-069-000	604 LINCOLNSHIRE CIR	3	2,637.25	0	1,981.98
328-370-070-000	1443 BRASS ST	3	2,637.25	0	1,981.98
328-370-071-000	1431 BRASS ST	4	2,970.70	0	2,232.58
328-370-072-000	1419 BRASS ST	2	2,046.14	0	1,537.74
328-370-073-000	1407 BRASS ST	4	2,970.70	0	2,232.58
328-370-074-000	1228 LINCOLNSHIRE CIR	3	2,637.25	0	1,981.98
328-370-075-000	1240 LINCOLNSHIRE CIR	3	2,637.25	0	1,981.98
328-370-076-000	1412 LINCOLNSHIRE CIR	2	2,046.14	0	1,537.74
328-370-077-000	1424 LINCOLNSHIRE CIR	4	2,970.70	0	2,232.58
328-370-078-000	1436 LINCOLNSHIRE CIR	4	2,970.70	0	2,232.58
328-370-079-000	1448 LINCOLNSHIRE CIR	3	2,637.25	0	1,981.98
328-370-080-000	1460 LINCOLNSHIRE CIR	2	2,046.14	0	1,537.74
<b>2,753 Accounts</b>			<b>\$8,876,609.50</b>		<b>\$6,671,075.66</b>