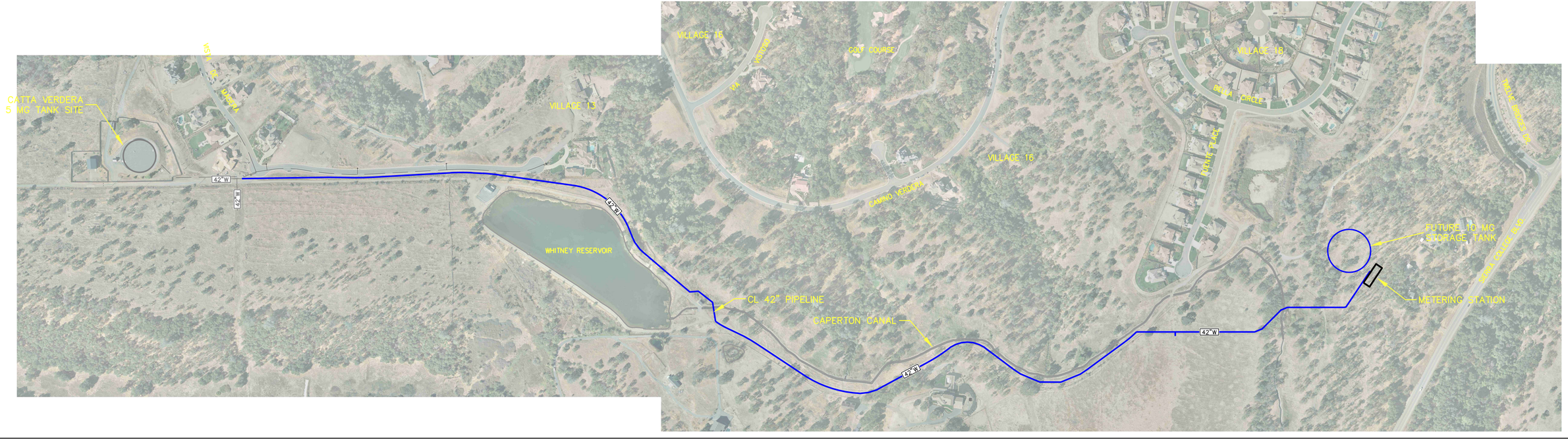Penryn-Lincoln Pipeline Phase 3 - December 21, 2015